Port Angeles
DEMOCRAT-LEADER.

VOL 17, NO. 10 PORT ANGELES, WASH., SATURDAY, JUNE 10, 1905. PRICE 5 CENTS

Pacific Store Co., Inc.
LEWIS LEVY, Manager

The Japs Smashed Rojestvensky's Squadron....

We have smashed prices on our goods for your benefit

Here is a few of the Many Bargains we have in Store for you.

Sorosis Black silk Underskirts

Silk Skirts, worth $8.75 for $5.95

A new Sample Line of SOROSIS Black Mercerized Underskirts:

A	$2 00	Skirt	for	$1 35
A	1 75	Skirt	for	98
A	3 00	Skirt	for	1 95
A	4 50	Skirt	for	2 95
A	5 50	Skirt	for	3 75
A	6 00	Skirt	for	4 38

Zephyr Ginghams, in remnants, worth 15c per yard at 7½c per yard
Best Grade Calico at 5½ per yard
3-4 Percale, worth 10c at 7c per yard
4-4 Percale, worth 15c at 9c per yard
Amoskeag Apron Gingham at 7c per yard
French Gingham worth 11c per yard
Japanese Crepe, worth 25 and 35c at 17c pr yd

India Linen, in remnants.
40c India Linen at 20c
India Linen worth 30c at 15c per yard
India Linen worth 25c yard at 12½ per yard
Lilly of the Valley Muslin 8c the yard
Lonsdale Muslin 10c the yard
Fruit of the Loom Muslin 10c the yard
Lonsdale Cambric 12c the yard
English Long Cloth 12½c the yard
Extra Quality Long Cloth 15c the yard

Unbleached Sheeting.

7-4	16c the yard	8-4	18c the yard
9-4	20c the yard	10-4	22c the yard

Bleached Sheeting.

7-4	18c the yard	8-4	20c the yard
9-4	22c the yard	10-4	24c the yard

Ready Made Sheets, 81x90 at 60c each
Pillowcase Tubing, 16c the yard
Turnovers in beautiful designs at 20cc each

You wonder why we Sell So Cheap, the secret is, we buy in large quantities. We sell for cash, hence we lose nothing. The place to buy your goods is where you can buy better goods for less money and more goods for the same money, than anywhere else and that place is the Pacific Store Co.

LEWIS LEVY

Our Dairy Development

An Industry That is Rapidly Growing to Gigantic Proportions.

Mr. William K. Clark, our fellow townsman, who has been superintending the Glendale dairy farm at Chimncum valley for the past ten months, arrived in the city Sunday and will make this his headquarters from now on, making regular visits to the various creameries, and exercising a general supervision of same. The business during the past year or so has grown to such proportions that one man cannot manage the whole, hence Mr. Clark was recently named assistant manager and will have entire charge of the creameries in this county.

The hope of this section lies in the development of its dairy resources, and the Glendale Creamery Co. is doing more in this development work than many people have any idea of. In fact, this company has done more for the advancement of the dairyman's interests in the counties of Jefferson and Clallam than all other forces combined Operating, as it does, the splendid eight hundred acre Glendale dairy farm at Chimacum, with over 300 head of stock, as well as other farms in Jefferson and Clallam counties, the company is a dairying concern in the fullest sense of the word, as well as a creamery enterprise of large proportions. It is therefore to its advantage to advance the interests of the dairy farmer as much as the interests of the creameryman.

The company is the pioneer creamery concern of the two counties and has creameries at Chimacum, Quilcene, Dungeness, Port Angeles and Forks; also a skimming station at Center, and a milk depot in Port Townsend. Besides making a vast amount of butter and cheese, the company furnishes the milk used on the Pacific Coast Steamship Company's steamers, and supplies the milk for the city of Port Townsend. The special brands of butter for some of Seattle's largest wholesale houses are also made by this company.

In accordance with its policy as a pioneer in the business, this company has just opened for business a creamery at Forks in this county, the first churning in which was made last Thursday. The advent of this creamery marks the beginning of a new era in the progress of the West End and if it receives the co operation of the farmers of that section, will bring that part of the county into the front rank as a wealth producing section of the state.

This creamery has been established at very great expense, and in the face of difficulties which would have been insurmountable to a less fully equipped or less financially substantial company. The fact that this was done with vague prospects for immediate financial profit, shows the company's enterprise in developing the country.

Three-fourths of the stock of this company is owned by the Ladd's, multi-millionaire bankers, of Portland, Oregon, who are absorbingly interested in improving the dairy herds of the northwest, and who are the owners of the finest herd of Jersey cattle in the United States.

The creamery and farm at Chimacum are the finest and most complete in the state, and are constantly visited by persons from all parts of the state seeking the best methods of conducting such plants.

Altogether it is a matter of congratulation for Jefferson and Clallam counties that they have such a financially substantial, and enterprising company doing business in their midst.

Telephone To Seattle

The Independent Company and Local Company Sign Agreement

The Port Angeles Telephone and Telegraph Co. has signed an agreement with the Independent Telephone Co. for connection with the long distance lines of the latter, under which it is promised that connections will be made within 60 days.

As heretofore noted in these columns, the Independent Co. already has lines in the East End of this county, connecting all the principal points with up sound. The company is now to extend its lines to this city, work to begin at once. A double copper wire, modern service is to be given.

SUB-COMMITTEES ARE NAMED.

Fourth of July Celebration Executive Committee Gets to Work.

At a meeting of the members of the Fourth of July Celebration Committee, held in railroad offices, on Monday last, the following officers to committees were appointed:

Elmer E. Day, Chairman; J. Lloyd Aldwell, Secretary.

Finance—E E Day, E E Fisher, A L Johnson.

Speeches and Literary — Comrades Whalen, Harding and Doty, of G A R

Transportation—J Lloyd Aldwell, J O Morse and Wm Delabarre.

Music—Elmer Nailor, Nat Hawkins, Mrs N K Mead and Arthur Tyrrell.

Decoration—Capt Pope. T S Brophy, T T Aldwell, R A Muskett, Mrs C A Cushing, Mrs W Delabarre and Mrs T S Brophy.

Sports—C E Stakemiller, Ed Eliott, W E Burnsides, Ray McLaughlin, F Merrett E W Merrill.

Program—T T Aldwell, W S Caldwell, P Grubb, Mrs John Trumbull.

Reception—Mayor and Council, Executives of Fourth of July Celebration committee, Commercial Club and Civic Club, and Judge J E Cochran.

Speaking and literary exercises will be held in the opera house between the hours of 10 and 12 o'clock in the morning, when Declaration of Independence will be read, etc.

Meeting adjourned, subject to call of the chair.

Dr A. J. Douglas, the manufacturing optician of Seattle, is in the city at the Merchants Hotel, for one week. Come and see him about your eyes and glasses, or he will call at your residence. All work guaranteed.

Dr Butler, dentist, will be in Sequim, June 15th and 16th, to do dental work.

Sprained Ankle, Stiff Neck. Lame Shoulder.

These are three common ailments for which Chamberlain's Pain Balm is especially valuable. If promptly applied it will save you time, money and suffering when troubled with any of these ailmens. For sale by W J Mathewson.

S. J. Lutz & Co. have a pretty line of ladies and gent's shoes on exhibition in their windows in the brick stores on Front and Oak streets.

City Has Slept On Its Rights

Hence is Estopped in Water Case—Engineer Question Passed Up.

All members were present at Tuesday's council meeting, and a heated and extended argument was indulged in over the operation of the light plant, Charges were made that last engineer was absolutely afraid of plant and incompetent; a competent man must be installed.

City attorney submitted an opinion regarding resolution by Hallahan, under which city was to take possession of water pipes and mains laid on "Reserve" by Mr. Lingenbrink, in effect that city cannot carry out purpose of said resolution.

The attorney was advised that

Continued on Page 8

Under Mammoth Water-Proof Tents

Cozad's
California DOG and PONY SHOWS

will exhibit at

Port Angeles

on

MONDAY, June 12

Grand Free Street Parade

at 1:30 p. m.

Performances at 2:30 and 8:00 p. m.

Prices 25c and 50c

Port Angeles Democrat Leader

A. J. COSSER, Publisher.

PORT ANGELES, - - WASH.

Minor Happenings of the Week

Gen. H. V. Boynton is dead.

Street railway employes at Saginaw and Bay City, Mich., are on strike.

The first gold shipments from Dawson for Seattle leave this week, aggregating $1,000,000.

As a result of the session of the legislature just closed, New York has 760 new laws on the statute books.

President Diaz has appointed Jose D'Cassus to be ambassador to the United States. He will take up his new duties in August.

Hoke Smith, secretary of the interior under President Cleveland, and at one time editor of the Atlanta Journal, announces himself as a candidate for governor of Georgia

Confederate Memorial day was observed Sunday with ceremonies in the confederate sections of the Arlington ational cemetery. President and Mrs. Roosevelt sent flowers and regrets at inability to attend in person.

JohnE . Stevens has been appointed railway expert for the Philippine commission. Mr.S tevens, who will have complete control of railway construction in the islands, will accompanv Secretary Taft in July, returning in October.

Fire at Lewiston, Idaho, did damage estimated at $25,000. It started in the hardware store of Myers & Neyland.

Pope Pius celebrated his seventieth birthday Friday, having been born in the village of Riese, in the diocese of Theriso, on June 2, 1835.

It is stated that the federal grand jury has drawn 30 indictments as a result of the beef trust inquiry. It is also stated that ten more are likely.

At an election Friday, where prohibition was the principal issue, Los Angeles voted for the open saloon, turning down a prohibition ordinance. A very full vote was polled.

The government sustained a crushing defeat Friday in the election of Buxton, Liberal, over Beckett, Unionist, in the Whitby division of Yorkshire, England. Whitby has been a Conservative stronghold for twenty years.

The montaly comparative statement of government receipts and expenditures shows that for the month of May receipts were $2,960,122 less than expenditures. For the eleven months of the present fiscal year the deficit is $36,649680.

N. P. EXPOSITION RATES.

Thirty-Day Round Trip Tickets on Sale After June 4—Four Trains Each Way Daily.

The Northern Patcific Railway Company has completed arrangements for the handling of the large crodws from the Puget Sound points to the Lewis and Clark exploisition. Effective June 4 the exposition tickets can be purchased for $7.50 for the round trip from Seattle, good for thirty days. Four trains each way daily will handle the crowds. The new train, complete equipment for which has been ordered, will leave Seattle at 4:30 p. m., arriving at Portland at 10:55 the same night. This train will prove to be very popular with the business men, and will have a heavy patronage. The train leaving Seattle at 8:40 a. m. will arrive at Portland at 4:30 p. m. The train leaving Seattle at 11:15 a. m. will arrive at Portland at 6:50 p. m. And the train leaving Seattle at 10:20 p. m. will arrive at Portland at 7:00 a. m.

The service coming north is equally satisfactory. The first train out of Portland leaves at 8:30 a. m. and reaches Seattle at 4:40 p. m. The second train leaves Portland at 2:00 p. m. and arrives atS eattle at 9:10 p. m. The third train leaves Portland at 4:30 p. m. and arrives at Seattle at 10:55 p. m. While the night train leaves Portland at 11:45 p. m. and arrives at Seattle at 7:05 the next morning.

These trains will carry a complete equipment, and the traveling public will be assured a comfortable trip in good time, and the best of accommodations. This will prove to be very gratifying to the Washington state people, because the Northern Pacific has given much more liberal conditions than some of the other roads running into Portland.

Mexico May Remove Wheat Tariff.

El Paso, Texas, June 5.—It is learned from authoritative sources that the Mexican government is considering reducing or removing the duty on wheat on account of the high prices prevailing on flour, the officials alleging the existence of a trust.

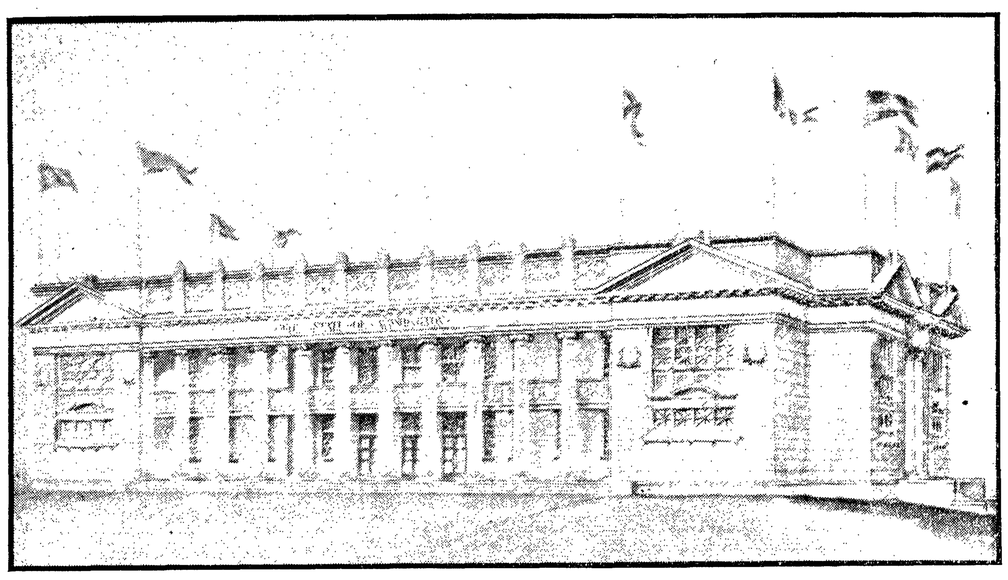

WASHINGTON STATE BUILDING AT LEWIS AND CLARK EXPOSITION

MUST LEAVE OR INTERN

Russian Ships Now at Manila Will Not Be Allowed to Refit There.

Held Damages Caused by Battle Cannot Be Repaired in Neutral Port.

Washington, June 5.—An important conference was held at the White House late Saturday afternoon, the participants besides the president being Secretary Morton and Attorney General Moody. It related to the arrival at Manila of the Russian cruisers Aurora, Oleg and Jemtchug, and to the disposition to be made of them. It was determined to await further informationn concerning the incident before a definite decision was reached. All three of the cruisers took part in the naval battle of the Sea of Japan a week ago. Two of them, the Oleg and Jemtchug, were supposed to have been sunk by the Japanese fleet. The three ships were damaged, but were able to proceed under their own steam.

First News by Associated Press.

Rear Admiral Train, in command of the United States squadron now at Manila, having heard rumors of the sighting of Russian warships near the island of Luzon, made an investigation with his squadron and discovered the damaged cruisers making their way into port. The United States vessels, after an exchange of salutes with Admiral Enquist, in command of the Russians, escorted the three cruisers to Manila. Officials here received the first news of the arrival of the Russian vessels at Manila from the Associated Press. Soon afterward an official report was received at the navy department from Rear Admiral Train. This was communicated promptly to President Roosevelt and the conference was held to determine what course of procedure is to be followed.

In the present circumstances vessels of either of the belligerents would be permitted to remain at a neutral port only 24 hours, or, if the ships were unseaworthy, only long enough to make the necessary temporary repairs in order that they might reach their nearest home port. Or they may be interned, upon request until the close of the war.

It is the opinion in official circles that the cruisers will be dismanteld and held at Manila until the conclusion of hostilities, and that the request for their internment will come from the Russian admiral as soon as he shall have heard from the St. Petersburg government.

ADMIRAL ENQUIST ASKS LEAVE TO REPAIR SHIPS

Manila, June 5.—Rear Admiral Enquist, accompanied by Rear Admiral Train and the French consul, formally called on Governor General Wright this morning.

After the usual greetings had been exchanged, Gov. Wright asked:

"Admiral Enquist, do you wish to stay at Manila permanently?"

Rear Admiral Enquist replied:

"My ships are unseaworthy. I have not yet heard from my government, and I request time to make repairs."

May Make Repairs.

Gov. Wright then said that, according to his construction of the neutrality laws, the Russian vessels could remain long enough to make necessary repairs, and after these were finished they must leave within 24 hours or dismantle and intern. Rear Admiral Enquist requested permission to bring his ships behind the breakwater for repairs. This request was granted him, and they will be moved tomorrow morning

RUSSIAN WARSHIPS MUST INTERN OR LEAVE MANILA

Washington, June 6.—After a conference with President Roosevelt Secretary Morton announced that the Russian cruisers Aurora, Oleg and Jemtchug, which arrived at Manila last week, will be interned at Manila. Secretary Morton said that orders for internment would go forward to Admiral Train at once.

Secretary Taft later cabled the following instructions to Gov. Wright at Manila regarding the ships:

"Time cannot be given for the repair of the injuries received in battle. Therefore the vessels cannot be repaired unless interned until the end of hostilities."

It was stated by Secretary Taft that if the Russian vessels agreed to leave Manila in their present condition they were welcome to do so, but as it did not appear that they had suffered from any damage caused by the sea or storm, this government would be obliged to take the posittion above outlined.

The president's decision is, it is said here, in accordance with the best naval opinion, and is in pursuance of the policy of strict neutrality followed by the Washington government from the beginning of the war.

SUMMARY OF LOSSES IN SEA OF JAPAN FIGHT

Tokyo, June 2.—The Japanese losses in the battle of the Sea of Japan were 113 officers and men killed and 424 officers and men wounded. The completion of the revised list shows that the lossse were under the original estimates. The flagship Mikasa was the heaviest loser, having 63 killed or wounded.

Rough estimates of the Russian losses in the battle fought in the Sea of Japan, exclusive of nearly 4,000 prisoners, vary from 7,000 to 9,000. It is feared that the majority perished. Calculating the complements of the sunken and captured ships at upwards of 10,000 men, 7,000 remain unaccounted for.

Vladivostok Gets Ready for Siege.

St. Petersburg, June 5.—A dispatch received here says that all noncombattants have been ordered to leave Vladivostok.

Prisoners Will Be Sent Home.

Nagasaki, June 5.—It is stated on good authority that all the Russian naval prisoners of Japan will be sent home.

May Refuse to Sign Parole.

Tokyo, June 5.—Rear Admiral Nebogatoff is not likely to sign his parole.

Reduces Shingle Rates From Coast.

St. Paul, June 6.—The Great Northern has reduced the freight rate on shingles from the Coast to Wisconsin and Michigan points from 63 cents to 60 cents. The rate will apply to all points on the Wisconsin Central, and to points on the Northwestern between Grand Rapids and Fond du Lac, between Waukegan and between Appleton and Green Bay. A flat rate of 60 cents on shingles as made to Chicagc some time ago, but other points were not included in that reduction.

Contract for 400,000 Ties.

Spokane, June 5.—A contract for 400,00 ties to be used in the construction of the Spokane & International railway has been closed. The contract was let for $140,000 to Robert Miller and R. P. Butler. The contracts for the road have been let and grading for the roadbed has commenced. It is expected that the road will be finished in a year.

STARTED THE MACHINERY

President Gives Signal for Opening of Portland Exposition.

A Fine Day and Many Men of Prominence Contribute to Success.

Portland, Or, June 2.—By the touch of his hand upon a golden telegraph instrument, President Roosevelt, from the White House, gave the signal that formally opened to the world the Lewis and Clark Centennial Exposition, a monument to the memories of Captains Merriwether Lewis and William Clark, the pioneers who a hundred years ago blazed the trail which opened up to the world the "Old Oregon Country."

A more auspicious day for the opening could not have been desired.

The literary exercises which preceded the formal opening were of extraordinary excellence. Seldom has such an array of orators gathered on the same platform, and certainly never in the history of the Pacific Northwest have its people been privileged to hear in a few short hours such eminent speakers as Vice President Fairbanks, Speaker Joseph Cannon of the house of representatives, Senator Clark of Wyoming, Congressman Tawney of Minnesota, H. A. Taylor, assistant secretary of the treasury; Gov. Chamberlain of Oregon, and Mayor Williams, of Portland.

The program was carried out with but few changes from the original idea. A feature which was looked forward to with great expectancy, the playing of "America" upon the chiming bells cin the government building, was unavoidably omitted, the electrical apparatus by which the chimes are operated being found out of order at the crucial moment.

Signal Is Given.

When all was in readiness for President Roosevelt to give the long-awaited signal from the White House, President Goode of the exposition forwarded him the following telegram:

"President Goode of the Lewis and Clark Centennial Exposition extends greetings to the president of the United States and has the honor to announce that the exposition management awaits President Roosevelt's pleasure in transmitting the electric energy to ring the chimes in the United States government building and start the machinery of this exposition."

Almost instantly, through the thousands of miles of wire, flashed the single "click" which formally opened the exposition, releasing hundreds of flags to the breeze and setting the ponderous machinery in motion. Almost by intuition the great throng knew that the exposition was opened and one wild cheer after another echoed among the immense buildings surrounding the sunken gardens, at the head of which the speakers' platform had been erected.

Message to President.

Following the receipt of the president's signal, Mr. Goode forwarded the following telegram to President Roosevelt:

"In response to your telegraphic signal, the Lewis and Clark Centennial Exposition has been declared opened in the presence of a vast assemblage of distinguished and enthusiastic spectators from all parts of the globe. The exposition management desires me to express our heartiest appreciation of the honnore onferred by the chief executive of the whole nation in formally inaugurating this centennial celebration of the important historic achievement which resulted in our great country's remarkable continental development.

Reply From Roosevelt.

Further clicking of the telegraph instrmuent and Mr. Goode was handed the following telegram from President Roosevelt:

"I congratulate you and those associated with you in commemorating this occasion. I hope and trust that the great enterprise you have undertaken will be a fitting memorial to the sturdy explorers who in the service of their country faced the perils and hardships of a vast unknown territory. I send greeting to the representatives of foreign countries who are co-operating with us in fittingly celebrating the one hundredth anniversary of this great event which meant so much for the expansion of our country in the far Northwest."

The bands broke out, hats were waved, and amid great enthusiasm Speaker Cannon was ushered to the front of the stand and delivered an address full of the well known logic and wit of the picturesque speaker of the house.

Following Mr. Cannon, Archbishop Christie pronounced the benediction and the formal ceremonies attendant upon the opening of the exposition ended.

In the evening a dinner was tendered Vice President Fairbanks and the congressional party in the New York state building, followed by a formal reception to the distinguisehd visitors.

Washington, June 2.—In the presence of a distinguished assemblage, including all the members of the cabinet except Secretary Hay, who is in Europe, associtae justices of the supreme court, members of the diplomatic corps and invited guests, President Roosevelt, at 4:22 o'clock, pressed the telegraphic key which started the machinery of the Lewis and Clark Centennial Exposition at Portland, Oregon. The ceremony took place in the east room of the White House.

Washington Building Dedicated.

Portland, Or., June 3.—Foremost of all the states of the Union, Washington has formally dedicated her magnificent building on the Lewis and Clark exposition grounds. Vice President Fairbanks, with not only his own personality, but the force of the president at his back, lent his good services toward making the occasion a historic one, and Speaker Joseph Cannon graced the speakers' platform, although he did not speak. United States Senator Piles delivered the address of the forenoon, and at the close of the exercises the Pullman cadets were inspected by the governor and his staff. As president of the Washington state commission, Senator J. J. Smith presided.

LAST SPIKE IS DRIVEN ON DALLES-CELILO ROAD

Portland, Or., June 5.—Governors of three states—Orelgon, Washington and Idaho—drove the last spike of the Dalles-Celilo portage railroad Saturday, when the dream of a quarter of a century was realized and the link between the Inland Empire and the Coast was completed.

Gov. Albert E. Mead, of Washington; Gov. George E. Chamoerlain, of Oregon, and Gov. Frank R. Gooding, of Idaho, attended the ceremonies and helped strike the blows that finally completed the portage railroad. Fully a thousand people made the journey to the little town of Celilo to witness the historic event, parties going from Portland by both boat and special train, and a large party coming from Lewiston on the steamer Mountain Gem.

The exercises opened with an address by President Wheelwright, of the Portland Chamber of Commerce. Gov. Chamberlain spoke of the generous assistance lent to the project by the people of three states, and stated his belief that the railroad would bless the day when the state opened up such a huge empire to commerce.

Gov. Mead, of Washington, was the next speaker, and he congratulated the people upon the completion of such a tremendous project. The road would, he believed, be the means of opening up a great country heretofore in need of development. United States Senator Hepburn, of Idaho, extended greeting on behalf of the people of Idaho.

"This, is, indeed, a happy day for Oregon and the great Northwest," said Senator Fulton, of Oregon; "the effect is to arrange the common destiny of the whole Northwest."

Congressional representatives from all parts of the Union were in attendance and were impressed at the opening of such a gateway to commerce.

California Defeated Washington.

Seattle, June 5.—The University of California won the intercollegiate boat race on the two-mile Lake Washington course by ten lengths over Washington, followed one-half length behind by Stanford. The freshman race was won by Stanford, California second, Washington third. Starting time, 5:11. Finish time, 5:25. There as no wind and the course was smooth.

Congressman Marsh Dies.

Warsaw, Ill., June 5.—Congressman Benjamin F. Marsh, of the Fourteenth Illinois district, is dead. He had served eight terms in congress and had been elected to a ninth term.

ANOTHER SENSATION

Cause of This One Is Ukase Making Gen. Trepoff Dictator.

Procurator of Holy Synod Accredited With Inspiring Action.

St. Petersburg, June 6.—The ukase of Emperor Nicholas virtually creating Governor General Trepoff dictator, has given rise to a mighty sensation. It is the imperial recognition of the crisis in the internal affairs in Russia and instinctively recalls the step taken by the emperor's grandfather Alexander II immediately after the attempt to blow up the winter palace in 1880, when he appointed a commission of public safety, headed by Gen. Loris Melikoff, except that the position of Gen. Trepoff will be more analagous to that occupied by Loris Melikoff when later in the same year he was appointed minister of the interior with full control of the police.

"Reaction and suppression" doubtless will be the quick interpretation put upon the emperor's act as soon as it becomes known to the Liberals. Buried in the columns of the Official Messenger and coming almost without warning, the ukase is not yet generally known, but to the initiated the figure of Constantine Petrovitch Pobiedonostseff, chief procurator of the holy synod, looms large. Behind the scenes the old man remains as stern and uncompromising as ever. He left what many believed to be his dying bed last Thursday and went to Tsarkoe-Selo, where he spent almost the entire day with his majesty.

"Crush With Iron Grasp."

The decision to place in the hands of the strongest executive in Russia, which Trepoff is universally recognized as being, the power to crush with an iron hand the political agitation which has brought Russia almost to the brink of revolution, according to public belief, is the fruit of Pobiedonostseff's visit, for so far as can be learned not a single one of the emperor's ministers was in the secret.

The ukase came like a bolt from a clear sky. M. Bouligan, minister of the interior, could not face the humiliation, and immediately resigned, and it is not improbable that other ministers will follow his example. It is rumored in the city that Count Lamsdorff, the foreign minister, has already placed his resignation in the hands of the emperor and that he will be succeeded by M. Muravieff, former minister of justice and now ambassador at Rome. Admiral Alexieff has also demanded the acceptance of his demission.

Reactionary to Be Promoted.

Sturmen, an extreme reactionary who belongs to the Von Plehve school, it is commonly reported at this writing, will succeed M. Bouligan as minister of the interior, but it matters little who may succeed to that portfolio, as its holder will be a subordinate to Gen. Trepoff in all matters affecting politics

In spite of the popular interpretation, however, that Trepoff's appointment means repression and reaction to the bitter end, the latter conclusion by no means follows, as it was under Loris Melikoff's dictatorship that the reform program of Alexander II was worked out.

The same thing may prove true in this case. Indeed, among the contradictory rumors which are current in the city, one is that the ukase will be completed with the immediate calling of a zemsky sobor, but nothing definite is known, and the emperor's most influential friends are not aware as to what stand he will take.

Whatever he may do it is now apparent that the emperor has decided that the hands of the government shall no longer be forced by political agitation, and that the legislative assembly shall bear the hallmark of imperial fashioning and not that of popular clamor.

May Be an Explosion.

The decision of the emperor was undoubtedly precipitated by the Russian disaster in the Sea of Japan, as liberals and radicals everywhere were preparing to make the best possible use of it in furthering their wishes.

The government also will be threatened with peace demonstrations, the first of which was to be a big meeting of the zemstvoists in Moscow today, which Gen. Trepoff, as his first act, prohibited On the surface of things, therefore, it looks ominously like the placing of Trepoff at the helm to deal with the internal crisis which the determination to pursue the war is liable to cause.

It is dangerous to forecast the result of the change in the situation. As long as there will be vent for escaping steam in congresses and assemblies pressure did not accumulate, but with the extra weight on the safety valve and with the fires of internal agitation burning hotly there may be an explosion.

IGNORED THE ORDER.

Zemstvos Meet at Moscow Despite Prohibition.

Moscow, June 6.—The all-Russian zemstvo congress, the delegates to which included the mayors of 25 of the largest cities in Russia, met yesterday, notwithstanding government prohibition, and resolved with practical unanimity to demand the convocation of a zemsky sobor and the submission to it of the question of peace or war.

The morning and afternoon sessions were held without interference on the part of the authorities, although the afternoon session, which had assembled in an open hall, had to be adjourned to a private house because of a crowd of auditors present, the president of the congress stating that he was assured the police would interfere unless the meeting should be held behind closed doors. Practically all of the delegates are in favor of peace, the minority wishing a zemsky sobor called for the sole purpose of acting on this question.

DELCASSE RETIRES FROM FRENCH FOREIGN OFFICE

Paris, June 7.—M. Delcasse has presented his resignation and definitely retired from any further direction of the foreign office affairs of France.

His resignation was submitted at a meeting of the council of ministers held at the Elysee Palace under the presidency of President Loubet.

M. Delcasse, in submitting his resignation, explained the reasons leading up to his action. He said he recognized that differences of view had arisen between himself and his colleagues relative to the execution of the foreign policy of France, particularly concerning the direction of the negotiations with Morocco. Therefore he had believed it to be desirable, in the interest of the ministry and of the country, to place his resignation in the hands of the president. Premier Rouvier, in responding, expressed regrets of himself and of his colleagues, adding a tribute to M. Delcasse for past services.

May Be Permanent.

M. Rouvier thereupon announced that he would assume ad interim the duties of the minister of foreign affairs. Laterit was announced that M. Rouvier would hold the portfolio of foreign affairs indefinitely, probably yielding the ministry of finance, which he directs in addition to being premier, in order to devote his attention to the solution of the troubles in the foreign situation.

The final meeting between M. Delcasse and his colleagues developed unusual interest, as he found their sentiment was united against the policy he had pursued. After explaining his views on the Moroccan and other questions the ministers presented their views, showing complete discord between him and them. M. Delcasse himself said the divergences formerly existing had reached a stage where he found all his colleagues opposed to him. Therefore, he added, it only remained for him to surrender his portfolio.

The retirement of M. Delcasse from the council chamber brought out numerous evidences of personal esteem, which, however, did not remove the somewhat painful feeling caused by his resignation following a divergence of views.

If M. Rouvier decides to eventually select a successor it will probably be one of the ambassadors, Jules Cambon and M. Barriere, now at Rome, being the most prominent under consideration.

Possibilities of War.

The resignation of M. Delcassse has caused much uneasiness in parliamentary quarters, where a pessimistic view prevails concerning the relations between France and Germany. Some deputies declare that a situation involving possibilities of war has been narrowly averted, and that it will be difficult even now to reconcile the differences already created.

To Limit Land Patents.

Washington, June 5.—The commissioner of the general land office has issued instructions to registrars and receivers of land offices throughout the country directing that in the future no one person shall be permitted to acquire more than 320 acres of non-mineral patents under existing laws. Heretofore applicants have been permitted to increase that quantity under the timber and stone and soldier homestead law.

Olympia Puts Ashore Stowaways.

Port Townsend, June 3.—The steamer Olympia, bound for Nome, stopped here on her way out to put ashore about thirty stowaways found on th trip down from Seattle.

Russian Destroyer Towed In.

Shanghai, June 5.—The British steamer Kulo has arrived here towing in a Russian destroyer which was found in a helpless condition north of Shawaihan with three crews aboard.

MANY HAVE RESIGNED

Ten Men, Prominent in Financial World, Get Off Equitable Board.

A. J. Cassatt, Jacob Schiff, D. O. Mills and H. C. Frick Now Out.

New York, June 7.—Three more directors have resigned from the board of the Equitable Life Assurance Society, and at least one more will retire during the day, making in all ten resignations since the present troubles of the society began.

The resignations of A. J. Cassatt, president of the Pennsylvania Railroad Company, was followed yesterday afternoon by the announcement of the resignations of John A. Stewart, chairman of the board of directors of the United States Trust Company, and John Sloane, prominent in banking and trust company circles.

The resignation of D. O. Mills will be handed to President Alexander during the day. Mr. Mills was at first inclined to postpone action, but decided not to attend the meeting.

The other directors who have resigned from the Equitable board are H. C. Frick, E. H. Harriman, T. Jefferson Coolidge, M. E. Ingalls, Jacob Schiff and Cornelius N. Bliss.

Mr. Hyde gave out the following statement:

"I have been greatly pained by the assertion in one of the morning papers that I had said of the gentlemen who have seen fit to resign from the Equitable board that it was freeing ourselves from driftwood.

"In the light of existing conditions these untruthful interviews with me are calculated to do serious harm.

"As to the gentlemen referred to, no one can question their right to withdraw from the Equitable board, and while I greatly regret that their point of view did not coincide with mine I do not think the best good of the large interests at stake are to be served by recrimination."

It is understood that Mr. Hyde intends to resign from the Union Pacific and O. R. & N. boards of directors. These are Harriman properties.

STATE GRANGE AT TOLEDO

Several Important Topics to Be Discussed at This Year's Convention.

Centerville, Wash., June 5.—The seventeenth annual session of the Washington State Grange, Patrons of Husbandry, convenes at Toedo June 6. There are about seventy subordinate granges entitled to representation and the membership in the state is over 3,000, while four years ago it was about 700. In that time Washington has made a greater percentage of gain than any other state in the Union.

A large amount of legislation will be considered at this session. The principal work along this line will be for direct legislation, taxation, a system by which the state prints its own school books, and some advocate that the grange demand that the state own the books. Good roads will also come in for consideration. No doubt a discussion of the present horticultural inspection law will take place

A mutual fire insurance company is conducted by the order for members of the order who want fire protection, and is proving to be a popular and protfiable feature.

Whitman is the banner grange county of the state, there being seventeen granges in that county, with nearly two-fifths of the membership of the state. Klickitat and Clarke counties are rivals for second place on the list. About three-fifths of the members of the state live in these three counties. In many counties of the state there are no granges. Where organiaztion has been attempted it was thought best to organize thoroughly. New territory will be invaded by organizers as fast asp rvacticable. The leaders in this order throughout the state predict that the farmers will be thoroughly organized for co-operation through the grange in a few years.

LEVY THIRD VICE PRESIDENT

Will Have Full Charge of N. P. Lines in Washington, Oregon and Idaho.

St. Paul, Minn., June 5.—A new office has been created for Charles M. Levy, who has been assistant to President Howard Elliott, of the Northern Pacific, since February, 1904.

Henceforth Mr. Levy will be known as the third vice president of the system and will have supreme jurisdiction over the company's lines in Washington, Oregon and Idaho. Mr. Levy's headquarters are at Tacoma, Wash.

The new office was created by the board of directors at its recent meeting held in New York.

T. J. APPLETON, M. D.
OCULIST AND
GENERAL PRACTITIONER
X-RAY

JAMES STEWART
ATTORNEY AT LAW
Offices on Front Street
PORT ANGELES, WASH.

GEORGE VENABLE SMITH
ATTORNEY AND
COUNSELLOR AT LAW
LAUREL ST. PORT ANGELES, WASH.

Straight Teeth
Crooked teeth spoil the harmony of the face. Sometimes almost to deformity. They can be easily
Straightened
Consultation Free
S. R. Wagoner, D. D. S.
Rooms 354-6 Arcade Building, SEATTLE

McIvor & Swanson
...BLACKSMITHS
Horseshoeing, Wagons and Farm Implements Repaired
SHOP ON LAUREL STREET
McIvor's Old Stand

FIRE INSURANCE
J. LLOYD ALDWELL
Broker
GENERAL INSURANCE
Fire, Life, Accident, Liability
Agent for
Elaterite Roofing
(Mineral Rubber)
The best permanent roofing in the market

Buff Orpingtons
and
White Wyandottes
Took first prizes at Tacoma. Cockerels for sale and eggs for hatching in season
G. V. SMITH
4th and Peabody Sts. Port Angeles

Fitzgerald's Market
Port Angeles' New Meat Shop
Clean, fresh and wholesome. Choice stock of fresh and salt meat. All vegetables in season. Children coming to market will be accorded the same fair treatment as their elders. 3 doors west of Bank of Clallam County
JAMES FITZGERALD
Proprietor

The People's Market
WOLF & AHLVERS, Props.
NEW SHOP JUST OPENED
Fresh and Salt Meats, the Best
Everything Clean and Fresh
McGill Building, Next to Postoffice

Seattle Net and Twine Manufacturing Company
SEATTLE, WASH.
Manufacturers of Cotton Fish Netting of every description. Write for prices. Correspondence solicited
312-316 Second Avenne, SEATTLE

Advertise in
The Democrat-Leader

Crystal Steam Laundry
LEASE & CLEGG, Props.
Goods Called For and Delivered
Special Rates to Families,
Hotels and Restaurants
Located on Laurel Street, Opposite Kirschberg's

Filion Mill and Lumber Co.
Manufacturers of and dealers in Rough and Dressed Lumber, Lath, Shiplap, Rustic Siding, Plain and Fancy Casing, Etc. The best Cedar Shingles Made.
Office and mill on Lincoln Heights.

H. C. MILLER
Real Estate Agent
Lists Any Property for Sale or Rent

NEW GOODS AT THE Chinese and Japanese Bazaar
A handsome new line of goods just received. Big stock to select from. Japanese novelties, silks, handkerchiefs, bamboo and wickerware in all shapes, new china, etc. Call before purchasing elsewhere
HONG, YUONG & CO.
LING TOY, Manager Phone 25

Port Angeles Grocery Co.

Ideal Flour

The Greatest Flour on Earth

$1.30 per sk,

($5 10 per barrel)

Port Angeles Grocery Co.

'PHONE 38

J. C. HANSEN. C. E. CUSHING

The Democrat-Leader,

Published ever Friday at Port Angeles, Washington, by
THE DEMOCRAT-LEADER CO.

A. J. COSSER, Editor and Manager.

Official Paper
Of Port Angeles, Clallam county.

Entered as second-class matter, in the Post office at Port Angeles, Washington.

Rubber stamps, any design to order. Ben T. Smith, Box 224.

I.O.O.F—Clallam Lodge, No. 72, meets every Monday evening at I.O.O.F. hall
GEO. W. THOMPSON, N. G.
C A. BORK, Secretary

B.P.O.E.—Naval lodge No. 353, meets every Thursday evening at 8 o'clock, at I.O.O.F, hall on Front st., bet. Laurel and Lincoln sts. Visitors cordially invited. FRED C. POOLE, Ex. Ruler.
E. D. ELIOTT, Secretary.

THE BEST MEDICINE FOR WOMEN

If you are nervous and tired out continually you could have no clearer warning of the approach of serious female trouble.

Do not wait until you suffer unbearable pain before you seek treatment. You need Wine of Cardui now just as much as if the trouble were more developed and the torturing pains of disordered menstruation, bearing down pains, leucorrhoea, backache and headache were driving you to the unfailing relief that Wine of Cardui has brought hundreds of thousands of women and will bring you.

Wine of Cardui will drive out all trace of weakness and banish nervous spells, headache and backache and prevent the symptoms from quickly developing into dangerous troubles that will be hard to check. Secure a $1.00 bottle of Wine of Cardui today. If your dealer does not keep it, send the money to the Ladies' Advisory Dept., The Chattanooga Medicine Co., Chattanooga, Tenn., and the medicine will be sent you.

WINE of CARDUI

Annual Report of Civic Club

Summary of Work Accomplished Since Its Inception

This report dates from August 16th. 1904, to which time the former secretary brought her first annual report.

From that date to the 6th of June, 1905, the present secretary embraces the record of the work accomplished by the Civic club. Of great importance was the repairing of sidewalks in various sections, for which purpose the club used old lumber belonging to the city, and expended $30,00 from the treasury, for new lumber.

A "Sidewalk Day, "Home Day," and three "Stump Days" were appointed by the club, besides several extra work days—when the work was paid for, it being necessary to fill up many dangerous holes in the prominent streets, that have been left by the blown up stumps. Under the auspices of the club, six entertainments have been given between December and May, namely:

A Concert, by outside talent.
An Afternoon Tea, at Mrs Cushings.
A "Shadow Social,"
A Benefit Concert.
A Poverty Party.

The club has taken active interest in the proposed bridge building, on Pine and Tumwater Hills, and has the nuclus of a bridge fund, of which G M Lauridsen has been appointed trustee.

The "City Park" has been the chief object of attention for this season, and under the able management of the Park Committee, wonders have been accomplished. In the three short "park days," trails have been made and widened, clearing and planting done, seats and tables made, rustic bridges built, a rustic kitchen constructed and well equipped. Major and Mrs. Harding donated the cooking stove, and others various smaller appointments. The club has purchased cups, spoons and forks for use on its various "Days" and has served coffee in liberal quantities, upon the occasions named, this spring.

During the fall session a Mother's Department was added to the club's work; the special purpose of this new department is to assist busy mothers with their sewing. Several meetings of the committee were held, and a large amount of work done.

The Humane Branch of the club has, also, much to its credit. Through its agency, a number of poor families have been comfortably clothed during the winter—in all 37 children and 7 adults.

During Institute week an invitation was extended to the city and county teachers to co-operate with the Civic Club. The main purpose of this co-operation is to bring about a closer relationship between the teachers and the people in general. To this end, the teachers were invited to meet with the club in the Park, May 27, where supper was served and a social time enjoyed by all present.

Three new names have been added to the roll duting the year.

Following is an account of all moneys received and paid out by the club since it was organized two years ago.

RECEIPTS.

In Dues	$ 83 00
Entertainments and Donations	601 88
Total	$684 88

EXPENDITURES.

Labor	$109 00
City Electric Lights	100 00
Powder	90 00
Humane Department	44 50
Merchants' Supplies	186 80
The Bridge Fund	69 08
For School purposes	85 00
Total	$684 38
Balance	50

At the annual meeting on the 6th of June, the old board was re-elected, by acclamation, for which honor, the President, Mrs C. A. Cushing, the Vice-President, Mrs John Trumbull, and Mrs F. A. Cooke, the Treasurer, thanked the members of the club in a few well chosen words of appreciation. Mrs Trumbull reminded the club that "In Unity is Strength."

The president appointed a committee to confer with the Commercial Club in regard to July 4th. It is the intention of the Civic Club to make the park an attractive place on that day, and those at home, and from abroad, are expected to "rally 'round the flag," there—and bring their baskets with them.

The club will sell tea and coffee. It is the hope of the board that many will add their names to the roll, in the near future.

The Dues are but one dollar per year, and each and every citizen should try to realize that a dollar put into the treasury of the Civic Club, is a minature investment in city improvements.

ANNIE D. CARUSI, Sec'y.

RHEUMATISM

When pains or irritation exist on any part of the body, the application of Ballard's Snow Liniment gives prompt relief. E. W. Sullivan, Prop. Sullivan House El Reno, O. T., writes: "I take pleasure in recommending Ballard's Snow Liniment to all who have rheumatism. It is the only remedy I have found that gives immediate relief." 25c, 50c, $1. Sold by C. E. Nailor & Co.

Flag Day Program.

The ladies of the Relief Corps will observe Flag Day, on Wednesday, June 14, in the opera house, by presenting a grand patriotic entertainment, in which flag drills, etc., wi m a large part. A fine program of patriotic music and singing will be given. Admission 25 cts to all parts of the house.

Improved farm near city for Sale Cheap. Fine large residence, barn, root house, chicken houses, orchard fenced, stock, crop, implements, etc. Apply at this office.

The Camper's Delight. Heinz Pork and Beans, T. S. Brophy & Co.

NOTICE:—You will save from two to five cents per pound by buying your meat at Kidd's Market.

Found a Cure for Dyspepsia.

Mrs S Lindsay, of Fort William, Ontario, Canada, who has suffered quite a number of years from dyspepsia and great pains in the stomach, was advised by her druggist to take Chamberlain's Stomach and Liver Tablets. She did so and says, "I find that they have done me a great deal of good. I have never had any suffering since I began using them." If troubled with dyspepsia or indigestion why not take these Tablets, get well and stay well? For sale by W J Mathewson.

Probate Notice.

In the Superior court of the State of Washington, for Clallam county.

In the matter of the estate of Joseph Forseman, deceased.

Notice is hereby given that letters of administration on the estate of Joseph Forseman, deceased, were granted to the undersigned, on the 12th day of May, 1905, by the superior court of Clallam county. All persons having claims against said estate are required to exhibit them to me for allowance at my home in Dungeness precinct within twelve months after the date of this notice, or they shall be forever barred.

Dated this 19th day of May, 1905.

EMMA ROBERSON, Administratrix

New Line of Black, Gray and Tan-Colored Gloves

$1.25 to $2.50

new Line Polka Dot Ribbons

SOMETHING ENTIRELY NEW IN THIS CITY

A New Line of Pattern and Ready-to-Wear Hats that are Superb—Perfect Dreams

Elegant Stocks of Wash Goods Just In—Cotton Taffata, etc.

A Beautiful New Assortment of Mohair and Silk Waists at from $10.00 to $20.00

One of the Finest Lines ever shown in the city of Fine Summer Shirt Waists

Pretty and Complete New Stocks of White Silks, White Muslins, and Gauze Muslins that readily catch the eyes of the ladies

Big New Line of Ladies' Fancy Stockings in pretty designs.

A Nice Line of Black Lace Stockings

Phelps Millinery and Dry Goods Store

Despondent, Shoots Herself.

Miss Moraldi, of Blyn, in a fit of despondency, on Wednesday, shot herself through the stomach with a 22 cal. rifle, inflicting a serious wound, which in all probability will prove fatal.

Desiring to leave Port Angeles I wish to sell the following described property: House, barn, shed and four lots on Race street; two lots on Eleventh street; one lot on Second street; five acres timber in Tillman tract; lot in Grant's addition; all household goods, steel range; horse, buggy, cart and harness; colt, 2 years old: 60 shares stock, Craig Fish Products Co. First comes gets a bargain. CARRIE LEWIS.

It will pay you to stop in at the Second Hand Store.

Our celebrated Kona Coffee the best in the city for the money. T. S. Brophy & Co.

White Leghorn eggs for hatching, rose or single comb, 15 for 75c. H. C. Miller, P. O. box 6.

FOUND—On East First street, a large bunch of keys, many of which look of value to the owner. Call at this office and pay for this notice.

WANTED—One setting of Pearl Guinea eggs, or a Pearl Guinea rooster; in answering please state price.
CHAS. PETERS, Myrtle, Wash.

STOP THAT COUGH

When a cough, a tickling or an irritation in the throat makes you feel uncomfortable, take Ballard's Horehound Syrup. Mr. and Mrs. J. A. Anderson, 354 West 5th St., Salt Lake City, Utah, write: "We think Ballard's Horehound Syrup the best medicine for coughs and colds. We have used it for several years; it always gives immediate relief and perfect satisfaction. 25c, 50c, $1. Sold by C. E. Nailor & Co.

Guy M. Richards, veterinary surgeon and dentist Office at Fisher Pharmacy; residence with D. T. Cross; telephone 83.

For Sale.

Two very desirable residence lots on Seventh street, between Oak and Cherry.
ROY MCCLINTON.

EARLY SPRING TOILET ARTICLES

Every home should be supplied with some or all of the following toilet articles. They are productive of much comfort during the windy April weather. Look over the list and let us supply what you lack

EUTHYMOL CREAM, for the face and Hands	25c
CASTILE SOAP, purest and best for skin cake	10c
FLORIDA WATER, large bot	25c
EUTHYMOL TOILET POWDER, perfectly pure, box	25c
RED CROSS BLOOD TONIC, Best Vegetable Tonic on the market.....large bottle	$1.

Mail your orders to

Mathewson's Drug Store

Phone 28.

Store near Post Office

The Lewis Supply Company

Dealers in All Kinds of

Electrical Goods

CONTRACTS TAKEN

Store on First St., Bet. Laurel and Oak - Port Angeles

The CITIZENS' NATIONAL BANK

NO. 6074

OF PORT ANGELES, WASH.

C. J. FARMER, PRESIDENT W. F. DELABARRE, VICE-PRESIDENT
J. P. CHRISTENSEN, CASHIER

Domestic and Foreign Exchange Bought and Sold

WE SOLICIT YOUR BUSINESS

KODAK

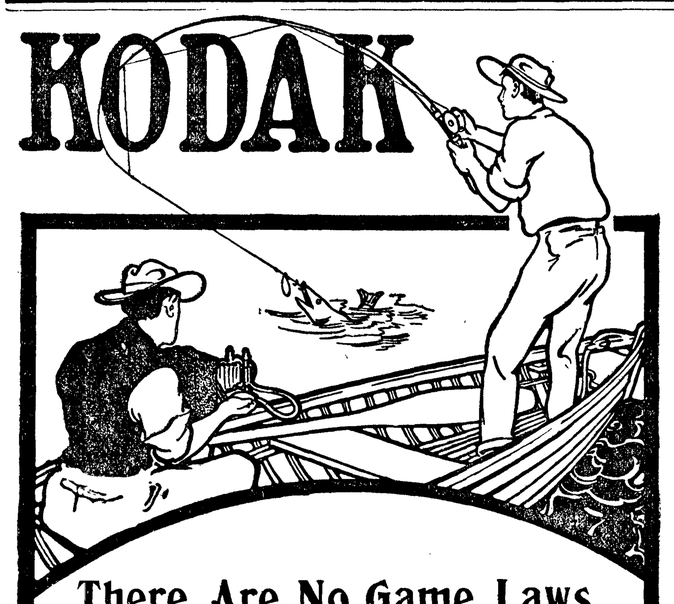

There Are No Game Laws
FOR THOSE
WHO HUNT WITH A KODAK

Bring your Vacation Home with a **KODAK**

Add to the after delights of your Holiday with pictures of the People, the Places and the Sports you are interested in THE ONLY KODAK is the EASTMAN
We have a complete line, from the $1 00 Brownie up, also a full line of supplies
Catalogues Mailed on Request Mail Us Your Orders

C. E. Nailor & Co., Prescription Druggists.

See the 10c counter at the Second Hand Store.

For Fresh Eastern Oysters and Puget Sound Crabs try the Central Fish Mart.

NOTICE

We buy and sell horses, milch cows fat cattle, sheep and hogs to any amount. Cash advanced on any live stock. See or write Tom Watson or Arthur Watson.

Your Money Back

If not satisfied with Shillings' Best "One Star" Coffee

25c per pound

E. E. Seevers
CASH GROCER

PHONE 50

A. D. WILLSON
Undertaker
—AND—
Embalmer

17 Years Practical Experience.

FIRST ST.

EAST OF LAUREL. PORT ANGELES

P. J. WILLIAMS
The Old Reliable
JEWELER

WATCH REPAIRING A SPECIALTY

The Passing Throng

Levi Cays was here Monday

Dr McGeorge spent Monday in the city

Dewitt Burnes is sporting a handsome new buggy.

Wm Ulmer and Billy Dippold spent last week up sound

Wm Moore returned Tuesday from a trip to up-sound points.

Jim Dick was a visitor Tuesday from Dungeness, business bent.

John Dickinson of Dungeness spent Monday here on business

Misses Oberg and Skavdal were here yesterday from Port Crescent

Mrs John Martin, jr., returned Monday from an up-sound visit

Cyrus White of Rena, was a business visitor in the city Wednesday

W H Mercer, formerly a resident here, spent Wednesday in the city

Hays Evans and Frank Lotzgasell wer here Tuesday from Dungeness

Ex:commissioner Geo Lotzgasell of Dungeness spent Monday in town

Severn Johnson, one of Port Crescent's pioneer residents, was here Wednesday

Mrs Mary Derickson and Mrs Babcock spent several days at Sequim this week

Dr A J Douglas of Seattle is spending a week in the city on a fishing expedition

Treasurer A J Burroughs of the Port Angeles Stone Co. and Mrs Burroughs spent the early week in the city

Mr and Mrs H E Lutz returned Thursday from Seattle, where Mr Lutz has become interested in a new bank

Benny Goldwater returned Thursday for a month at home. He has been "belling" at the Butler at Seattle

Born Sunday to Mr and Mrs Wolverton, a 12 lb daughter. Mrs Wolverton has been very sick, but is now better

Ed Shields, who has been playing with the Sedro Woolley ball team with much success, is spending a week at home

Rupert Bowman is home from Seattle for a month, which time he will spend with his father on a trip up Hoods canal

Miss Estelle Elliott arrived Monday from Blyn where she has been visiting her sister Mrs W B Main for some weeks

Mr and Mrs Robt Beduhn were here this week to put their son in the hospital for treatment for a swelling in his knee.

C S Stakemiller and E J Nailor spent a couple of days at the lakes this week. They brought home about 100 nice trout

Among yesterday's arrivals from up sound were, Mr and Mrs A Harlow, Mrs J P Christensen, Mrs W H Jarrett, Frank Beahan, C H New, Fred Hodges, E W Lewis, C C Hughes

Mrs G V Smith returned Wednesday from attendance at the meetings of the State Federation of Women's Clubs, held at Walla Walla. Mrs Church returned Tuesday and Mrs Lutz Thursday. Mrs Church was elected state treasurer

Just What Everyone Should Do.

Mr J T Barber of Irwinville, Ga., always kees a bottle of Chamberlain's Colic, Cholera and Diarrhoea Remedy at hand ready for instant use. Attacks of colic, cholera morbus and diarrhoea come on so suddenly that there is no time to hunt a doctor or go to the store for medicine. Mr Barber says: "I have tried Chamberlain's Colic, Cholera and Diarrhoe Remedy which is one of the best medicines I ever saw. I keep a bottle of it in my rooms as I have had several attacks of colic and it has proved to be the best medicine I ever use." Sold by W J Mathewson.

Mr and Mrs J C Hansen and two boys leave Monday morning for up sound, the former to attend grand lodge at Bellingham and the latter to visit Miss Franchie Place and parents at Acme, Wash.

Mrs C Elmer Nailor and Miss Margaret Nailor drove up to Sequim Wednesday returning next day accompanied by Miss Alice Nailor, who has been visiting friends in the vicinity. They brought home a large bouquet of Rhododendrons which are very plentiful there

Don't fail to attend the concert, June 19th, at the opera house.

Jack Rainey has resigned as supervisor of Road District No. 3

Born, to Mr. and Mrs. W. B. Main, of Blyn, a boy, Friday, May 26, 1905.

Samuel J. Lutz has just completed a commodious addition to his home on Eighth street.

The schooner Wm G Irwin is at the Morse dock taking a deck load of shingles for California.

Jefferson and Chehalis counties have surveyors in the field for the state road from this city to Grays Harbor.

Frederic Steiner has purchased the Fuller lots on Seventh street, east of Laurel, and will build at once.

Frank Miller, of the Fourth ward, has just had completed a neat cottage home on his lots on Eleventh and Chase sts.

The Ladies Aid of the M E church will serve ice cream, in the opera house, immediately following the Flag Day program, June 14th.

The big cable ship Burnside put into port yesterday. She has on board the cable for the extension from Valdez to Seward.

The Baptist Ladies Aid will meet with Mrs Lafe Mitchell, cor Seventh and Cherry streets, on Wednesday afternoon the 14th inst. A fine lunch will be served from 3 to 5

The famous old brig Tanner was sold this week by E E Day and the other local owners to Capt Everstold, and Robert Dollar of the Dollar Steamship Co. She sailed Thursday for Mukilteo to load

The RACYCLE is the best wheel made. Took grand prize at St Louis Fair. For sale by Lewis Supply Co., First street, Port Angeles. Write for circular.

Our Opening Exhibit
:::OF:::
Queen Quality
THE FAMOUS SHOE FOR WOMEN

LatestStyles in both Shoes and Oxfords

SHOES $3.00 OXFORDS $2.50
Specials 50c Extra

Alf. A. Davis
SOLE AGENT

S. P. CARUSI
Atty-at-Law and Real Estate Broker

Fine 7-room house, two corner lots 100x140 ft. Grand view. 28 fruit trees, fine resident district; all kinds of small fruits Price, $1,400

Two stories, 8 room house, corner lots 100x140 ft. Within easy distance of P. O.; splendid garden, 30 fruit trees, small fruit, &c.; grand view., Price, $1,400.

Two-story house, 7 rooms; grand view; all in fruit. Price, $1,000,

S. P. CARUSI, Law and Real Estate,
PHONE 167-2 rings. Justice of the Peace.

J. P. HAWKES
Real Estate....
Timber Lands a Specialty

Post box 176, Port Angeles Wash

DRY CREEK JOTTINGS

Special to THE DEMOCRAT-LEADER.

Miss Ella Meagher has gone to Seattle to stay indefinitely; our neighborhood will miss Miss Ella, for she was one of our popular young ladies, and they are none too numerous in this neck of the woods. But we all wish her success in her new home and hope that sooner or later (rather sooner) she will be one of us again.

Miss Mabel Johnson was visiting across the river the greater part of last week. You know where!

A H Gould has been making repairs at Chas Peters' house, raising it and placin new posts and other things; in doing so he had to tear down the old fire-place and chimney. He rebuilt both a few days ago and Mr Peters says the fireplace draws so good that he is afraid it will keep him busy getting the fuel for it. Ye professional brick masons had better look out for your laurels or Mr Gould will take them away from you.

Miss Bell Briskey is visiting here, staying with her friend Miss Johnson, at Mrs Emily Eacrett's.

Mrs Anton Blatter's son George Lippert is home on a visit. George has been in California the past two years, learning the machinist's trade. He expects to go up sound soon to go to work.

The Eacrett mill is shut down since last Saturday. Some of the pipes of the boilers being in a leaking condition. It started up again on Thursday, however,

Mr Peters has had a postal from his niece, Mrs Forsberg, from Frankfort, Germany, telling him that she got safely across the ocean, had a very quiet ocean passag with very little seasickness of herself or the children. As Frankfort is within a few hours ride on the railroad from her destination, Zurich, she has no doubt reached her home safely long ere this.

Miss Florence Ely has had the pleasure the past week of a visit from her mother who lives in Seattle.

Eden Valley had a dance at their school house last Saturday. The rain coming down in good style just about the time people had to get ready to start for the occasion, the hall never was very crowded. The Gadeski brothers, Tony and Tobey, from Crescent, were the musicians and their delightful music was enjoyed immensely by those that dared to face the very miserable weather.

FINANCIAL STATEMENT

Of the Condition of the City of Port Angeles, Wash. For the Fiscal Year Ending Dec. 31st, 1904.

Indebtedness Fund.			
Warrants out.....	$ 85,788 95		
Accrued Int thereon	72,600 00	$158,388 95	
Bal in treasury Jan 1st		201 77	
Municipal Bonds, Series 1			
Bonds outstanding	50,000 00		
Electric Light bonds, series 1			
Bonds outstanding.....	36,000 00		
Current Expense Fund			
Warrants out	5,521 41		
Charged Jan 1 with electric light warrants.....	3,405 07		
balance in treasury....		1,081 38	
Cemetery fund			
balance in treasury.....		9 17	
Lighting fund			
balance in treasury.....		119 41	
Lighting bond int fund			
Accrued Interest unpaid	2,160 00		
balance in treasury....		2,017 07	
Municipal bond int fd			
balance in treasury		1,939 10	
Total Indebtednees City.	255,475 91		
Total in Treasury		5,427 90	
Less cash in treasury..	5,427 90		
Net debt.....	$250,048 01		
SPECIAL FUNDS			
Local Impt Dist No 1			
Warrants out.....	1,839 97		
Interest, approx	1,800 00		
Cash in treasury.....		141 23	
First St Impt Dist No 2			
Warrants outstanding ..	14,951 91		
Cash in treasury.....		309 77	
Front St Extension			
Warrants out	880 25		
Cash on hand.....		135 11	
	$ 19,422 13	$ 586 11	
Less cash in treasury....	586 11		
	$ 18,836 02		

State of Washington } ss.
County of Clallam }

I hereby certify that the above is a true and correct statement of the financial condition of the of City Port Angeles, Washington, at the close of the fiscal year ending December 31st, 1904. to the best of my knowledge and belief.

SEAL J. A. SMITH, City Clerk.

Dated this 30th day of January, A. D 1905.

County Commissioners.

Board met Monday and Tuesday.

Hearing petition of C W Carpenter, et al road No. 50, postponed until July 5th at 2 p m. Hearing on road 58, F Lotzgasell, et al. set for same time. Surveyors report accepted.

The contract of THE DEMOCRAT LEADER as the official county printer was signed up, bond being approved.

Petition of Geo Talbot, et al. for a bridge across Hoko river, was laid over for investigation.

$200 was appropriated for advertising Clallam County at the Fair, under direction of Civic Club.

Exemptions of $300, for 1904, were allowed Mary J Hooker, Levi Cays, P J McGurty, Mrs Thos Heard, Joe McKissick.

Board meets again July 5th.

Canine Actors with Cozad's Dog and Pony Shows.

When Cozad's California Dog, Pony and Monkey Circus appears here it will be discovered that a complete entertainment lasting over two hours can be given wholly with animals instead of human actors, These carefully trained pets perform the principal roles in dramas and comedies and in addition give a complete vaudeville programme. First comes the grand military drill in which 100 pretty, prancing ponies take part, lead by the wise pony leader, "Roseberry." They march and countermarch and go throu h difficult evolutions with the precision of highly trained soldiers. Then comes the joyous May Pole dance when clustered around the saw-dust arena, some dozen children mounted on the diminutive Shetlands, go through the mazes of the dance. The demure ponies enter heartily into the festive spirit as well as the youngsters and no prettier sight has ever been seen. Then comes the sagacious dogs who perform the part of fire-laddies. A minature house is in flames; the intrepid firemen rush to the rescue with their tiny hose-carts, soon have a stream playing upon the burning building; a baby is rescued from the flames; a patrol filled with dog policemen dashes up and assists the dog firemen, etc. The clown dogs; ponies; and monkeys all the while furnishing lots of hilarity for the little ones. This is but an outline of the many startling wonders to be seen with Cozad's California Equine; Canine and Simian Paradox when it appears here June 12th.

Mrs Jennie Houghton Edmunds, soprano, is well known to Port Angeles audiences, and her assistants, Mr. John Gibbs, violinist, Miss Lucille Bradley, pianist, and Miss Clara Lewys, contralto, are very highly spoken of by dramatic critics. See them at the opera house, Monday, June 19th.

Holly Flour guarantees good bread. E. W. Merrill & Co, sole agents in this territory. Try a sack.

Women's $15.00 Suits

A special group that embraces some of the seasons very newest styles and colors.

Every garment generously cut and splendidly tailored.

The materials used are Herringbone Serges, Panamas, Broadcloths Fancy Mohairs and Check Suitings.

Blouse suits made in the new surplice effects, "Coffee Jacket" blouse styles, some strictly tailored and others elaborately trimmed in braids. $15.00

$5.00 Walking Skirts

A collection of 1905 models of the ever popular walking skirt.

Made from new up-to-date materials in black, light and dark colors and mixtures.

All skirts tucked or pleated.

$5.00

William Walker
820 SECOND AVE.
SEATTLE WASH.

PAPERS BY THE PEOPLE

THE PATRIOTISM OF PEACE.

By Joseph W. Folk, Governor of Missouri.

JOSEPH W. FOLK.

However great in natural resources, however potent in material achievements, Missouri's fairest and dearest possession is her own good name. This name she has treasured and defended and faithfully vindicated before the people of the world. We have what is called the "Missouri idea"—the idea that citizenship in a free country implies a civic obligation to enforce the performance of every public trust and holding every public official to strict accountability for all official acts. Missouri took up the fight against civic wrongs. A dormant public conscience was aroused. The realization came to the people that if all official acts were for sale free government would no longer exist. From Missouri the idea spread from State to State until from ocean to ocean the fight was waged against evil.

The Missouri idea means the enforcement of law and that if the law be bad the remedy is to repeal, not to ignore, it. There is entirely too little respect for law in America. Disregard of one law breeds disrespect for all law. "It is the law" should be sufficient for the law abiding. Good men will observe even bad laws, but bad men will break even good laws.

There are many who thrill with patriotic fervor at the thought of going to war and risking their lives for their country, but who forget to vote on election day. The patriotism of peace is just as necessary as the patriotism of war. The patriotism of the ballot is even more necessary in a free country than the patriotism of the bullet.

The government never neglects the people unless the people first neglect the government. No government, city, State or national, was ever better than the people made it or worse than they suffered it to become. The people are the ultimate source of governmental power. The people are the State, and the public life of a nation is but a reflection of its private life. Good citizens may make good laws, but no law can make good citizens.

DROP YOUR SMALL HABITS.

By Henry Oyen.

Small habits reap more victims from among the youth of our country than do the larger, more glaring ones against which are constantly hurled the warnings of press and pulpit.

The venerable minister who gave utterance to the foregoing has a life record of good work behind him, but he never said anything to which it will better pay the young man to stop and think of than this.

Small habits, the kind that are so small that no one, not even the parents of the young man who acquires them, consider them worthy of notice, are the kind of habits that spell ruin to all too many young men in this country each year.

You, Mr. Clerk, Mr. Salesman, and Mr. Worker in general, this is written at you. If you are one of that large class of American young men who work daily only to be in a position to humor their desires at night, you are a victim of the small habits. If you worry about the quality of your cigars or cigarettes you are likewise a victim to them.

Remember how these habits didn't amount to anything at all, at first? 'Member when you didn't spend over 50 cents a week at pool or billiards, and when your smoking didn't cost you much more than that? Costs you more now, doesn't it?

But that isn't all you've lost because of the habits—those few paltry dollars. You've lost your opportunities to be improving yourself, to be fitting yourself for the chance that comes some day to every man to step into a position from where the climb to the top will be comparatively easy. The young man who wants to climb has got to choose, and choose early, between these small habits and success.

MEN TO BE YOUNG AT SEVENTY.

By Prof. Harvey W. Wiley.

H. W. WILEY.

The time is rapidly aproaching when no man should die from disease, and few men should die from accidents. The time is coming when men will die simply because they wear out, and the process of wearing out will be much slower than it has been because they will know better how to take care of themselves and will be freed from the ravages of disease.

I base my conclusions upon the wonderful progress that has been made in the last twenty-five years. Few diseases are now considered incurable. Epidemics of diseases, such as the country has known, when smallpox would prevail throughout an entire city, and when yellow fever killed off people in the Southern cities by the hundred, are now impossible. Already, the progress made by science has increased the average span of life by many years, and I am convinced that this same rapid progress will eventually eliminate disease altogether.

Twenty-five years ago it was estimated that the average life was not more than thirty-three years. I would not venture to say how much greater it is now, but it has certainly been increased by many years.

To this result various causes have contributed. One is the better knowledge of the laws of nutrition. Another the improvement of sanitation. Third, there has been a general adoption of antiseptic surgery. A fourth, and perhaps most important cause, is the discovery of preventive medicines, such as serums and toxine. Outdoor exercise has done much to improve the physical condition. The sixth cause is the realization by working people, also of all classes, that they must have recreation and amusements. Business men appreciate the necessity of rest for themselves and for those who serve them. Vacations have become the rule, because the system requires an interval of relaxation in which to recuperate from the strains to which it is subjected in business work of all kinds.

WAR'S BENEFITS OF DOUBTFUL VALUE.

By John D. Long.

The benefits from war are of very doubtful value. They are not the steady flowing stream upon which you can rely. They are rather like the torrent that destroys as much as it carries. I think we may all rejoice that our country now is in a condition of peace; that all the tendencies of our national life are in that direction. It is my earnest hope that we shall continue, and that is one of the reasons why I think we are carrying this Monroe doctrine a little too far. There is great danger that it may be carried to the point where it will result in unpleasant complications.

CENTURIES OLD.

Rock-Hewn Temple of Egypt Still a Wonderful Structure.

If by some mischance, such as a fearful pestilence, the busy millions now inhabiting this continent should be swept away, what of our history could an exploring party landing on the desolate shores a century hence for the first time glean by a study of the ruins? It is safe to venture that they would depart but little wiser than when they came. How long, for instance, would the Brooklyn bridge survive the ravages of time if no repairs were made? Suppose it lasted a century or more, what then? Its stone and steel were wrought with a view to combine great strength with some architectural beauty—the latter being a secondary consideration only; and no thought was given to the possibility of its usefulness as a medium for the perpetuation of historical records. Had the nations of old displayed no greater sense in the construction of their public or semi-public works, there would be far less known to-day about their accomplishments both in peace and war. Instead, many ruins that have withstood the action of the elements for such long periods of time as 3,000 and 4,000 years yet bear witness to the stirring events of their day, as may be read on their carved and sculptured walls by the students of the present age.

The rock-hewn temples of Ipsambul, Abu Sambul, or Abusimbel, in Egypt, are well-known examples of the fondness of ancient races for incorporating in their well-nigh imperishable public buildings all the principal events of their nation's history. These remarkable ruins are on the west bank of the Nile, 1,014 miles above Cairo and eight miles above the second cataract, and are two of the best preserved and most magnificent specimens of the kind in all Egypt. Both have front walls of sandstone and their interiors are excavated from solid rock. The larger of the two has at its imposing entrance four colossal figures that were carved from the rock. Though represented as seated on thrones these figures are 65 feet high and are the largest ever found in that land of gigantic ruins.

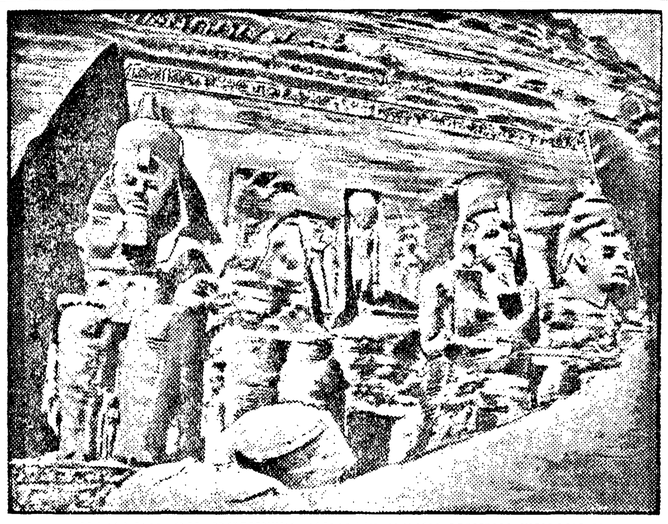

FACADE OF EGYPT'S GREAT ROCK-HEWN TEMPLE.

The smaller temple, which is supposed to have been dedicated to Athos, stands 20 feet above the Nile, and has a front of 90 feet adorned with six gigantic statues. There is an interior hall having six square pillars, a transverse corridor with a small chamber at each extremity, and an asylum. The whole is apparently almost as perfect as it was when completed. This temple was first discovered in March, 1813, by Burckhardt. During his investigation of the sacred edifice he made a further discovery, some 200 feet in the rear, of the heads of four colossal statues, the bodies of which were buried in sand. These he rightly judged to belong to the finest period of Egyptian sculpture. The front wall of the temple was covered with well-executed hieroglyphics and displayed above the entrance a figure of hawk-headed Osiris surmounted by a globe, and Burckhardt predicted that the clearing away of the sand would reveal a temple to that deity.

Not until 1817, four years later, was the sand finally removed. Excavating had proceeded to a depth of 31 feet before the top of the entrance was reached and much more had to be done before it was finished, but it was worth the while.

The interior of this ancient temple presents first the colonnade, the pilasters of which bear figures of Osiris 30 feet high, and the walls exhibit sculptures representing battles and triumphs. Next is the great hall extending 200 feet into the rock, with ranges of massive square columns adorned with statues. Beyond are an antechamber and the sanctuary with several side chambers. In the background is a colossal figure seated on a bench, and there are similar statues in the side chambers. In the center of the sanctuary is a pedestal on which a sarcophagus may have once stood, and hence the argument put forth by some authorities that the monument was not a temple but the sepulchre of a king.

This interesting place, whether tomb or temple, was constructed during the reign of Rameses II, one of the most remarkable of Egypt's monarchs, who belonged to the 19th dynasty and occupied the throne during the most brilliant period of the empire of Thebes.

All of It.

"How much does it cost to keep an automobile?"

"That depends altogether on how much a man is worth."—Houston Post.

Don't get too close to your friends or they may accidentally step on you.

RUSSIA'S LAST STRONGHOLD.

Vladivostok, Against Which the Japanese Will Shortly Proceed.

It is announced authoritatively that Japan is planning a land and sea campaign against Vladivostok, Russia's remaining stronghold in the East. With the sickening fate of Port Arthur fresh in mind, this latest frank and direct avowal of the Japanese intention comes with a shock.

The impregnability of Port Arthur was for so long a matter of uncertainty and the claim to that distinction was disproved at such a fearful cost that the world will hesitate to believe that Russia has still in her possession a stronghold whose claim to impregnability is even more plausible than

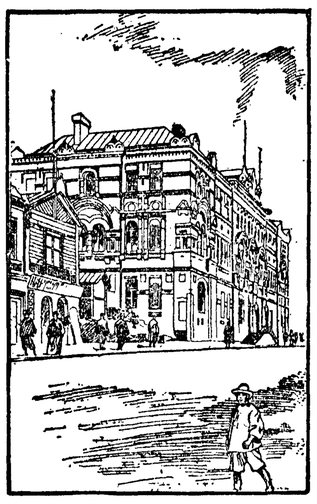

POSTOFFICE AT VLADIVOSTOK.

was that of the fallen Gibraltar. Yet, according to the military wiseacres, especially those who have had the advantage of actual observation, Vladivostok is strong where Port Arthur was strong and strong also where that fortress was weak.

First and of great strategic importance is the fact that Vladivostok cannot be invested by a hostile force, either by land or sea, during the long and pitiless Siberian winter. It is as safe from all external molestation during its protracted hibernation as is the shrew in its burrow. This natural defense confers impregnability on the port for several months in every year.

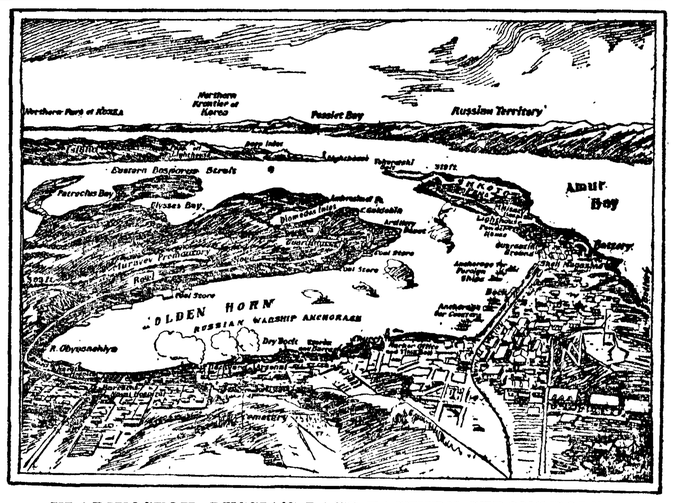

VLADIVOSTOK, RUSSIA'S LAST EASTERN STRONGHOLD

The harbor, it appears, is not a whit less baffling in its natural configuration than is that of Port Arthur. Vladivostok is situated on the gulf of Peter the Great, an arm of the Japan Sea. The town is built on the slopes of a high ridge forming a tapering peninsula into an irregular landlocked bay. There are two narrow entrances to the harbor, both flanked by highlands which bristle with batteries and fortifications. The entrances are further guarded by forts erected on an island at their mouths and innumerable islets just outside on which are many defensive works of various kinds. Surmounting the crest of the headlands, which stretch for miles to the eastward and are known as the Golden Horn, are continuous chains of earthworks and other defenses. The lofty hills on the northwest protect the port from the land side, and in the deep water of the Golden Horn, which is at least four miles in length and a mile in width, the largest ships may ride safely at anchor, free from the menace of attack and beyond the reach of the weather.

Like Port Arthur, Vladivostok consists of three portions. That nearest the water is the military town, extending along the harbor and given up almost exclusively to storehouses, military quarters and officers' residences. On the extreme north of the harbor are the official buildings and the private dwellings of the government employes and private citizens. Beyond and higher still is the arsenal, strongly fortified. The population is about 15,000, excluding the military.

It is not likely that the town could be entered by an invading force from landward without a repetition of the hard fighting that took place at Port Arthur. The natural disposition of the hills at the rear of Vladivostok has made it possible to interpose many powerful schemes of defense against the advance of an enemy, and the Russian engineers have been puzzling their brains for forty years to make approach from the rear practically impossible. There is nothing, however, to prevent the Japanese from completely investing the place. Once inclosed within the circle formed by the Japanese fleet and the land forces, there would be nothing to expect from outside. The Russians have no means of assembling or maintaining an army in that vicinity sufficient to suggest any prospect of relief, as was the case for awhile at Port Arthur. It would only be a simple question of endurance.

It is undoubtedly a fact that Vladivostok is even better provided to sustain a long blockade than was Port Arthur. When Russia decided to make it the terminus of the Transsiberian road she began to build storehouses and military depots the like of which was unknown to Asia. This hoarding of stores has never ceased. To lose Vladivostok would be Russia's crowning humiliation.

THE CURVED BALL.

It Is the Atmosphere Which Causes Its Eccentric Shoots.

Almost any ten-year-old youngster can curve a ball, even though he does not know why he can do so except that the leather must be held in a certain way. Possibly a half dozen of the major league twirlers know something about the science of the curve, but comparatively few understand why they can produce their "benders." The Scientific American gives the following as the scientific explanation of the matter:

"The pitcher in the field tells us that the ball curves because he gives it a twist, but scientifically this will not do. Why will the twist make the curve? If a ball were thrown in a certain direction and if the force of gravitation were not at work the ball would continue on in a straight line forever. Some force of resistance is then at work when a ball is made to deviate in a curve from its straight course. If a feather is dropped in a vacuum in an exhausted receiver of an air pump it will drop like a shot, but if it is dropped out in the air it will go down irregularly and slowly, shifting from side to side.

"It is the atmosphere which causes the ball to curve. Bearing in mind that the atmosphere is a compressible, elastic gas, we find that when the ball leaves the hand of the pitcher with a rapid rotary motion it 'impinges upon a continuous elastic cushion,' and this moderate resistance, or friction, changes its course in the direction which is given to the rotary motion. Take an outshoot of a right handed pitcher, for instance. He impresses upon the ball a rapid centrifugal rotary motion to the left, and the ball goes to the left because the atmosphere, compressible and elastic, is packed into an elastic cushion just ahead of the ball by the swift forward and rotary motion, and the friction, which is very great in front of the ball, steers it in the direction it is turning."

Only Misplaced.

Mr. Bixby was on a visit to Mr. Rollins, his cousin, who resided in another part of the country, where manners and speech were different from those to which the visitor had been accustomed. Both eye and ear, therefore, were occupied with study and comparisons.

"There's one thing I notice about you people here," observed Mr. Bixby. "You don't seem to have much use for the letter 'r.' Back where I came from it has a sound, as other letters have, but here it is practically a silent letter. Why is that?"

"I haven't the slightest idear," replied Mr. Rollins, innocently.

"This is a gross case," said a Manchester magistrate to a prisoner, who was making his 144th appearance before him for drunkenness.

There is one thing, at least, that a man can't be blamed for: the company at the house.

There are lots of people like March: very annoying when they attempt to be playful.

MISS MARIA DUCHARME.

Every Woman in America Is Interested in This Young Girl's Experience.

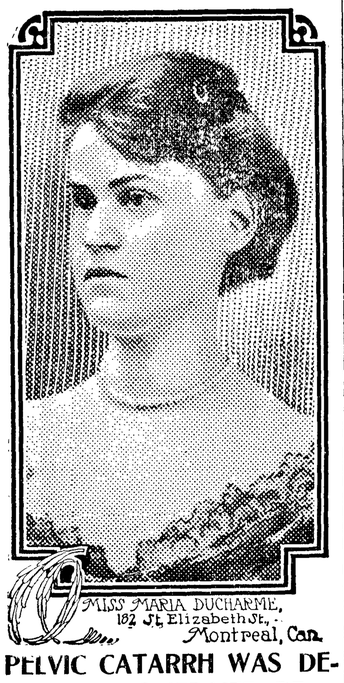

PELVIC CATARRH WAS DESTROYING HER LIFE--PERU-NA SAVED HER.

Miss Maria Ducharme, 182 St. Elizabeth street, Montreal, Can., writes:

"I am satisfied that thousands of women suffer because they do not realize how bad they really need treatment and feel a natural delicacy in consulting a physician.

"I felt badly for years, had terrible pains, and at times was unable to attend to my daily duties. I tried to cure myself, but finally my attention was called to an advertisement of Peruna in a similar case to mine, and I decided to give it a trial.

"My improvement began as soon as I started to use Peruna and soon I was a well woman. I feel that I owe my life and my health to your wonderful medicine and gratefully acknowledge this fact."—Maria Ducharme.

Address Dr. Hartman, President of The Hartman Sanitarium, Columbus, Ohio, for free medical advice.

All correspondence strictly confidential

Khaki-Khaki

WE have in stock a fine lot of government Khaki coats and pants which we are selling for $2.75 a suit. They are just what you want for hunting, mining, fishing, camping, prospectors, ranchers and lumbermen.

W. S. Kirk, 1209 1st Ave., SEATTLE.

We have a large list of improved and unimproved farm lands in this State that we can sell on small payment; long time on balance. Tell us when you want to locate.

E. C. BYERS & CO.,
327 Arcade Bldg., Seattle, Wash.

Boys! Wake Up!

You can make from $15 to $25 weekly at the barber's trade in the cities. Write for our proposition at once and let us help you out of the rut.

SEATTLE BARBER COLLEGE,
121 Washington St., Seattle, Wash.

SPECIAL FOR TEN DAYS

Send your name and address and I will send you a sample of Trout Flies FREE. Dealer in all kinds of Sporting Goods.

A. L. HALL 1111 First Avenue SEATTLE, WASH.

EASTERN Washington Wheat Lands and Irrigated Lands for sale or exchange. What have you for sale or exchange?

O. W. BROWN,
415 Pacific Block, Seattle, Wash.

BASE BALL SUITS
Made to Order
Write us for prices
C. C. FILSON CO.
1011 First Ave., - Seattle, Wash.

COUNTRY BOYS AND GIRLS WANTED—To assist Mutual Realty Company in selling real estate. If you want an opportunity to demonstrate your fitness for a good business and make some money without giving up your entire time, write for particulars.

MUTUAL REALTY COMPANY,
Pioneer Building, SEATTLE, WASH.

LOGGING and Prospecting Shoes made to measure. Send for catalog and prices. Shoes sent C. O. D. on approval.

R. L. BEATTY,
Flyer Dock, - SEATTLE, WASH.
Phone Ind. R 1891.

The State.—The state is just as truly as divine an institution as the church is, and the governor, mayor, the superintendent of police, the member of the legislature, the city council, or school board, is just as much a minister and servant of God as I am.—Rev. Washington Gladden, Congregationalist, Columbus, Ohio.

TRUMPET CALLS.

Ram's Horn Sounds a Warning Note to the Unredeemed.

GRACE does not grow in gloom.

Most heartlessness is really heedlessness.

We give nothing until we give ourselves.

Where money is biggest men are apt to be smallest.

People get wedded to sin through flirting with the devil.

He is the Vine only to those who will bear His fruit.

It's a delusion of the pit to mistake pessimism for piety.

Many a reproach of others is but a reflection of ourselves.

The cultured are always most conscious of their crudities.

The more one loves the good in all the more he knows the God of all.

Knowledge raked up cannot compare with the wisdom that comes down.

The sweetest harps in heaven acquired their tone through many trials.

I would rather hear a man scoff at the church than to hear him sneer at love.

Weeping for the dead is a mighty popular substitute for working for the living.

Describe the devil accurately and you're sure to have a libel suit on your hands.

If wealth cannot protect from this world's woes what can it do for another world?

A little ready relief is worth a whole lot of the most elaborate diagnosis of our social diseases.

It's easy to sit on your cracker-barrel and tell the Czar what he ought to do on his powder-barrel.

Many men talk about being called to the Lord's business when they mean they want to be His bosses.

There's no use talking about communion with God on the heights if your life is not on the level with men.

The manuscript of "Ulalume" a poem of 104 lines, recently sold in New York for $1,000. And during his life Edgar Allen Poe, the author, thought himself fortunate if he earned $500 in a year!

FITS Permanently Cured. No fits or nervousness after first day's use of Dr. Kline's Great Nerve Restorer. Send for Free $2 trial bottle and treatise. Dr. R. H. Kline, Ltd., 931 Arch St., Philadelphia, Pa.

MISS EDITH RICKERT, whose novel, "The Reaper" (Houghton, Mifflin & Co.), is undoubtedly one of the best pieces of fiction issued for some years, is planning another book, a story that will probably have London for a background, and some modern social problems for the basis of the theme. Miss Rickert is now living in London, where she does some writing for the English magazines.

Piso's Cure is a good cough medicine. It has cured coughs and colds for forty years. At druggists, 25 cents.

Japan.—All Japan is open to Christ and soon she will be Christian. All the missions are one with the nation, and every woman here has used her hands in making socks, shirts and all manner of things for the soldiers. The nation is quiet, sober and earnest.—Rev. M. C. Harris, Methodist, Tokio, Janan.

Mothers will find Mrs. Winslows's Soothing Syrup the best remedy to use for their children during the teething period.

Business.—The Standard Oil Company made money for its stockholders by putting the price of oil up and down here and there, as it saw advantage in so doing. All the merchants and buyers and sellers in the whole country do business on the same principle.—Rev. David Utter, Unitarian, Denver, Colo.

CASTORIA
For Infants and Children.
The Kind You Have Always Bought
Bears the Signature of Chas. H. Fletcher.

Civilizing Forces.—The civilization of the nation is largely the legacy of the Hollander, the Huguenot, the Puritan and the Cavalier, and the three great civilizing forces at present are state, the church and the school.—Rev. J. M. Kling, Methodist, Philadelphia, Pa.

Private Car Lines.

The railroads seem very willing to have the private car lines brought under the jurisdiction of the Interstate Commerce Commission. A railroad president is authority for the statement that lines are paid mileage, without discrimination, and the question of excessive charges is a matter for the shipper to settle with the car lines, so long as there is no law to govern their rates. Car mileage paying has been decided to be as legal as the payment of rental for property.

A Little Lesson In Patriotism

"Let our object be our country, our whole country, and nothing but our country."—Daniel Webster.

Because of the circumstances of his election to the presidency John Quincy Adams has possibly received less consideration for his own greatness than has been his due. Few men have ever enjoyed so great popularity with his countrymen as Andrew Jackson, and when Adams was chosen by Congress because of the fact that Jackson had not received a majority of the electoral vote, although he had secured the largest number of any one of the candidates, public opinion charged Adams and Clay with a conspiracy.

JOHN Q. ADAMS.

But even his political enemies came to admit that the character of Adams precluded this possibility. They remembered that when he had been chosen senator from the State of Massachusetts by the Federalist party, he had left his own party to favor the embargo act of Jefferson, although he knew that this step would inevitably cost him his seat in the senate. He proved that his adherence to the principles that he considered right was greater than his party affiliations or his desire for personal advancement.

No greater tribute can be paid to Adams than to record that his opponents admired his courage and his devotion to duty. Senator Holmes, of South Carolina, himself an antagonist of all the theories that Adams advocated, when pronouncing the eulogy on him, declared him "the patriot father and the patriot sage."

SCHILLER, THE GREAT GERMAN POET AND DRAMATIST.

The illustration is a photograph of Anton Graff's famous portrait of the great German poet, dramatist and historian, Johann Christoph Friedrich von Schiller, the centennial anniversary of whose death was recently observed. Schiller was born at Marbach Nov. 10, 1759, and died at Weimar May 9, 1805. His father was a surgeon, who later became a soldier. It was Schiller's original intention to study theology, but he took a fancy to the law, and soon abandoned that for medicine, and for a time was regimental surgeon at Stuttgart. His literary career began in 1781, with the publication of "The Robbers," and this speedily was followed by other works that brought him fame. From 1787 to the time of his death, with the exception of a short period, he lived at Weimar, and was associated with Goethe in the publication of the "Horen." The best of his poems, ballads and dramas were produced after 1794. In 1802 Schiller was ennobled by the Emperor Francis II.

SCHILLER.

HOUSE OF SCHILLER'S BIRTH.

Advice from Paw Paw.

"To get rid of a balky mule," says the Paw Paw Bazoo, "walk up behind him and hit him with your fist. You won't have him with you after that."—Kansas City Times.

Please Your Hair

Don't have a falling out with your hair. It might leave you! Then what? Better please it by giving it a good hair-food—Ayer's Hair Vigor. The hair stops coming out, becomes soft and smooth, and all the deep, rich color of youth comes back to gray hair.

"I was troubled greatly with dandruff until I used Ayer's Hair Vigor. It completely cured the dandruff and also stopped my hair from falling out. It serves me very nicely also in arranging my hair in any style I wish."—MISS MAGGIE COOK, Divide, W. Va.

Made by J. C. Ayer Co., Lowell, Mass.
Also manufacturers of
Ayer's SARSAPARILLA. PILLS. CHERRY PECTORAL.

GIVEN A QUEER SENDOFF.

Private John Allen Introduced at a Dinner by Senator Carter.

By far the most picturesque figure at the Five O'Clock Club dinner one night recently was Congressman John Allen of Mississippi. When this delightful Southerner entered official life at Washington he came minus the characteristic title of "colonel" or "major." The fact that a Southern soldier, filling the high office of Congressman, did not lay claim to some military rank so amazed his colleagues that the newcomer was immediately dubbed "Private John Allen."

United States Senator Tom Carter of Montana in introducing Mr. Allen to the Five O'Clockites related a breezy exchange of "insults" that passed between "Private Allen" and Colonel John R. Fellows, another intrepid soldier from Dixie land, at a banquet they attended some years ago. "When 'Private John Allen' arose to speak," said Senator Carter, "he launched into a scathing denunciation of the military record of Colonel Fellows. 'This man Fellows,' said Allen, 'started from home with nothing but a Bible, an arithmetic and a halter. It was his purpose to teach school, become a preacher or, failing in both, steal a horse and ride back home. He finally joined the army as an easy means of reaching home.' Then Colonel Fellows arose. 'This man Allen,' he thundered, 'tells you that he figured in many engagements and was captured a number of times. I do not deny that he was captured, but the Yankees each time released him, realizing that it was an easier matter to fight him than to feed him.'"

With this unique introduction "Private John Allen" arose and for more than an hour delighted his hearers with reminiscent tales of a mirthful character.—Philadelphia Record.

PATENTS
BARNES & SEATTLE
STAHR-BOYD BLOCK
SEND FOR BOOK ON PATENTS

1905 LEWIS & CLARK EXPOSITION

For First Class Hotel and Room Accommodations IN PORTLAND during the EXPOSITION apply at once and send your reservation fee of $2.00, to apply on rent of your room. Rooms in all parts of the city. 50c to $1.00 per day. RESERVE YOUR ROOMS WITHOUT DELAY AND GET YOUR CHOICE. Write for full information to Department 1,

EXPOSITION ACCOMMODATION BUREAU
The Only Official Bureau of the Lewis & Clark Fair
Goodnough Building, Portland, Oregon

HOTEL PORTLAND RATES

On account of the impression that has been prevalent in different cities regarding the exorbitant rates that are to be charged by the hotels in PORTLAND during the LEWIS AND CLARK EXPOSITION, in justice to the HOTEL PORTLAND and its many patrons, I deem it advisable to publish the rates that will undeviatingly prevail at the HOTEL PORTLAND during the said EXPOSITION.

Rooms will be charged for at the rate of $2.00, $2.50 and $3.00 for one person, the highest-priced room in the hotel being $5.50, which includes a bath room.

Prices in Cafe are the same as in any less pretentious establishment and services second to none in the country.

Prices to our Commercial Guests will remain unchanged.

H. C. BOWERS,
Portland, Oregon. Manager.

STOVER

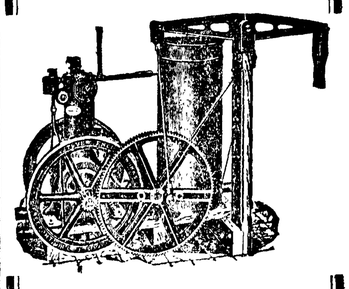

GASOLINE ENGINES

2, 3, 5, 6, 8, 10, 12, 14, 16 and 25-Horse Power. Satisfaction guaranteed. Hundreds in use in Oregon, Washington and Idaho. Send for Catalogue.

Mitchell, Lewis & Staver Co.
PORTLAND, OREGON
Seattle and Spokane, Wash.
Boise, Idaho.

MALARIA A Poison Breathed into the System

The air arising from low, marshy places, damp cellars, stagnant ponds and pools and from decaying vegetable matter, as well as the gases from sewers, is loaded with germs of malarial poison. The water we drink, that has not been properly filtered and purified, is also full of these germs and microbes, and as we daily breathe and drink millions of these into the system, to be absorbed by the blood, the entire body begins to feel the effects of the poison. The most common form of Malaria is "chills and fever," but when the blood is thoroughly saturated with the poison it becomes so weak and polluted that abscesses, carbuncles, boils, sores, ulcers and other skin diseases result. Malaria also affects the liver, kidneys, bowels and stomach, producing a chronic state of biliousness that often results in jaundice or some malignant fever. In cases of Malaria the blood must be purified before the body can regain its natural health. S. S. S. contains purifying and tonic properties possessed by no other blood medicine, and is the ideal remedy for the treatment of Malaria. It destroys the germs of the disease and builds up the weakened, polluted circulation. It enters into the blood and forces out every particle of poison and waste matter and adds strength and activity to it. S. S. S. improves the appetite and digestion, tones up the entire system by its alterative and purifying action, and Malaria, with all its bad effects, is permanently driven from the system. Book on the blood and any medical advice, without charge. THE SWIFT SPECIFIC CO., ATLANTA, GA.

MALARIA IN HIS SYSTEM FOR YEARS.

For several years I suffered with Chills and Fever, caused by Malaria in my system, and each summer for several years I would have a relapse. Finally my physician prescribed S. S. S. It entirely cured me; I have never been troubled since. 913 W. Market St., Louisville, Ky. L. SHAPOFF.

SSS

O. B. WILLIAMS' SASH AND DOOR BARGAINS

ONE PRICE

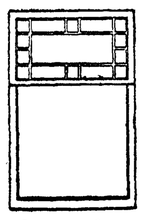

This Cottage Front Window Only $3.49---The bottom glass is 40x40 and the top glass is 40x20, arranged with margin light effect, as shown in illustration. The outside measure of the window is 3 feet 8 inches wide, by 5 feet 6 inches high. These beautiful cottage front windows add greatly to the appearance of a house, and the extra expense is small.

I Carry in Stock 1,000 Cottage Front Windows---Send for my price lists illustrating, pricing and describing these beautiful windows, also quoting wholesale prices on doors, sash, hardware, glass, window frames and door frames, etc. Buy direct at wholesale prices.

O. B. WILLIAMS, 1503 Third Avenue, SEATTLE, WASH.

The Largest and Most Favorably Known Sash and Door Dealer in the Northwest.

WHEN writing to advertisers please mention this paper.

25 CTS PISO'S CURE FOR CURES WHERE ALL ELSE FAILS. Best Cough Syrup. Tastes Good. Use in time. Sold by druggists. CONSUMPTION 25 CTS

Just Received from Fogler, 'Frisco

Coffee

Crystal—That 25c coffee that everyone is using

Golden Gate—40c per lb; the very Finest on the Market

Avoca—30c: Frisco's Famous Blend.

Our Leader—Here's something 2 for 35c that once used, always used

TEA

Lipton's English Blends—Gunpowder, Spider Leg, English Breakfast, Hyson, Formosa Oolong, etc., in all prices

E. W. Merrill & Co.,

"WE AIM TO PLEASE" Successors to G. M. Lauridsen

PHONE NO. 5

In Society's Realm

The fifth annual reunion of the P.A.H.S. Alumni Association was held at Haning Hall, Monday evening, June 5. At nine o'clock, the President, Ralph Lutz, called the meeting to order and delivered a very able address of welcome to the new graduates. The new graduates in turn were requested to respond to certain toasts, which brought forth some witty remarks and caused much laughter. Mr. Herbert Babcock gave a short address on "Our Alumni," followed by a very glowing report of the progress of the High School, by Prof. Mahaffy. Miss Isabel McLaughlin also spoke a few words in memory of a departed member, Mr. Harry E. Bradshaw. The following officers were elected for the ensuing year: President, Ralph Lutz; Vice, Inez McLaughlin; Sec and Treas, Madge Haynes Nailor. After adjournment, all joined hands and sung, Auld Lang Syne, after which dancing was indulged in for a few hours. Punch was served during the evening. Each member had the privilege of inviting two guests and a very pleasant crowd was in attendance. The hall was beautifully decorated in the colors of the Alumni—purple and gold. Members of the Alumni present were: Class of 1895, Ray McLaughlin; 1896, Herbert Babcock; 1898, Ella Johnson and Madge H. Nailor; 1900, Winfield Wood; 1902, Isabel McLaughlin and Ralph Lutz; 1904, Lucy Bayton; 1905, Inez McLaugh in, Margaret McMullen, Addie Thomas, Charles Filion, Antone Smith.

◆ ◆ ◆

A pretty children's party was given Saturday afternoon at the of home Mrs C A Cushing, the occasion being the birthday anniversary of little Leonice Cushing. The home and tables were tastefully decorated in pink and white; flowers being hung everywhere. Children's games were much enjoyed for two hours, when delicious refreshments of straw berry sherbet, cake, etc., were served. Miss Leonice presided at the cutting of the birthday cake. Many pretty presents were received. Little tots present were: Leonice and Margurite Cushing, Stewart and Dorothy Brown, Carl and Frank Fisher, Beth Webster, Phyllis FitzHenry, Harold Cosser, Hazel, Mabel and Helen Hart, Charles and Paul Hansen, Mildred Cooke, Marion Carrigan, Nora and Dorene Aldwell, Wendall Clark, Willie White, Helen and Dorothy Troy, Jno Trumbull, Doris Mathewson, Reddick Phelps; older children present, Margaret Delabarre, May Brumfield, Juanita Shelpman, Helen Trumbull, May Webster, Leah Myers, Athlene Fisher, Julia Mathewson.

◆ ◆ ◆

Misses Laura Polhamus, Alice Swanson, Juanita Glenn, Myrtle Madison, Mabel Gehrke, Birdie Trickel, Maude Hirsch, Margaret Fitzgerald, Flora Stakemiller, Fannie Morse and Grace McKechnie made up a very enjoyable birthday party given Tuesday evening, from 4 to 8, in honor of Miss June Stakemiller. The evening's entertainment consisted of progressive flinch and other games at which prizes were awarded Maude Hirsch, Alice Swanson, and Juanita Glenn; Fannie Morse and Myrtle Madison received the booby prizes. Delicious refreshments were served.

◆ ◆ ◆

Tuesday evening the Degree of Honor gave a party to the children. Children of all sizes were present; also a good number of the parents. All kinds of games were played and everyone had a good time. Ice cream and cake was served.

◆ ◆ ◆

Mrs. E. A. FitzHenry and Mrs, W. J. Ware have issued invitations for a card party Thursday next.

◆ ◆ ◆

The Odd Fellows will attend an annual memorial service at the Baptist church on Sunday evening next, and the Rev W H Whelan will deliver the sermon. New music will be rendered and special decorations put in place.

When life's autumn comes, women, worn out by the burdens of motherhood, yet shrink from that second "change of life" which will banish these burdens forever. They fear a change in form, in feature, in personal attractiveness. Such fears are largely warranted by the effects which this change produces in many women. But no woman need let these fears fret her.

Those who have used Dr. Pierce's Favorite Prescription do not suffer from the change of life either in face, form or feelings as do other women. This fact is due to the intimate connection of the general health with the health of the organs peculiarly feminine. By preserving the health of these organs, and relieving the system from the debilitating drains, ulcers and inflammations which sap its health, "Favorite Prescription" paves the way for this natural change to come in Nature's way, without the loss of capacity to please others or personal inability to enjoy life.

"Your 'Favorite Prescription' brought me safely through that difficult period, called 'change of life,'" writes Mrs. Mary Ensminger, of 344 E. Ankeny St., Portland, Oregon. "This change made a very unpleasant disturbance through my entire system. I had hot and cold flashes, sick headaches, became excited, flustrated, nervous and irritable. My appetite was fitful and for days I was unable to eat a fair meal. My aunt recommended me to try Dr. Pierce's Favorite Prescription and it made a great change for the better. Within two weeks the unpleasant feelings had disappeared. I have a husband and eight children so have the care of a large family but was able to attend to my household duties without any difficulty and passed the period without any more trouble. I can recommend your 'Favorite Prescription' as a grand medicine for women."

You may be willing that somebody else shall say that their baby is "just as good" as yours, but you don't want that baby substituted for yours. Let dealers say what they like about other medicines being "just as good" but don't let them substitute anything for "Favorite Prescription." It is absolutely unequaled.

CITY HAS SLEPT ON RIGHTS

Continued from page 1.

work done by Lingenbrink was under contract with water company and not under his franchise; and question as to whether said company had any rights on reserve was very uncertain, but as city had permitted such company to lay pipes on reserve and collect rents for many years, city was estopped from denying that right. Filed.

The clerk asked that the halyard at city hall staff be put in good repair, so flag could be floated when occasion required. Polhamus moved that clerk be directed to see to same; Hallahan moved to amend, which was accepted, that street committee look after removing abandoned government pole to city hall for flag staff. Carried.

Proposals for operating the light plant, including all repairs, except breaks requiring machine shop, were read, as follows: Oscar Kummer, Geo. Porter, Wm. T. Wetzel, W. E. H. Lyster, at $110 per month; F. F. Miller, at $115. The former required yearly contract. After considerable interesting discussion, Bown moved that applications be referred to the electric light committee; that applicants submit their recommendations to said committee, and that committee recommend a man at next meeting night. The motion carried and council adjourned.

Over-Work Weakens Your Kidneys.

Unhealthy Kidneys Make Impure Blood.

All the blood in your body passes through your kidneys once every three minutes.

The kidneys are your blood purifiers, they filter out the waste or impurities in the blood. If they are sick or out of order, they fail to do their work.

Pains, aches and rheumatism come from excess of uric acid in the blood, due to neglected kidney trouble.

Kidney trouble causes quick or unsteady heart beats, and makes one feel as though they had heart trouble, because the heart is over-working in pumping thick, kidney-poisoned blood through veins and arteries.

It used to be considered that only urinary troubles were to be traced to the kidneys, but now modern science proves that nearly all constitutional diseases have their beginning in kidney trouble.

If you are sick you can make no mistake by first doctoring your kidneys. The mild and the extraordinary effect of Dr. Kilmer's **Swamp-Root,** the great kidney remedy is soon realized. It stands the highest for its wonderful cures of the most distressing cases and is sold on its merits by all druggists in fifty-cent and one-dollar sizes. You may have a sample bottle by mail free, also pamphlet telling you how to find out if you have kidney or bladder trouble. Mention this paper when writing Dr. Kilmer & Co., Binghamton, N. Y.

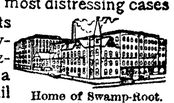

Home of Swamp-Root.

Don't make any mistake, but remember the name Swamp-Root, Dr. Kilmer's Swamp-Root, and the address, Binghampton, N. Y., on every bottle.

Distance is No drawback

Illustrated Catalogue sent to the Acme Business College Seattle, Wash. Shorthand, Bookkeeping, etc.

Let Us Tell You About It .. Write Us At Once ..

Watches and Diamonds

G. BENINGHAUSEN 215 1st AVE — SCIENTIFIC OPTICIAN INSTRUMENTS

Seattle

The San Francisco Dramatic Review, June 4, 1904: The special soloist for the evening was Miss Clara Lewys, whose beautiful contralto is being demanded for many occasions. She gave Donizetti's, O Mio Fernando; Brahm's, Sandmannchen, and O Ships That Sail (Arthur Farwell). These were vigorously encored and Miss Lewys sang in addition, The Little Green Bonnet, and Robin Adair. The classic numbers showed to full advantage the richness and technical fluency of her vocal organ, while the simpler songs exhibited the sympathetic quality of which Miss Lewys is so fully possessed. The artistic finish of her work is very striking, especially coming from so young a singer, but Miss Lewys has that magic thing called temperament and holds her audience with no effort whatsoever. 35c and 50c. Opera house, June 19th.

Notice to Dog Owners

All parties are hereby warned to pay their dog tax immediately or canies will be impounded. K Y CHURCH, Marshal

Guy M. Richards, veterinary surgeon and dentist. Office at Fisher Pharmacy; residence with D. T. Cross; telephone 83.

You are always welcome at the Second Hand Store.

Telephone your news items to this office. No. 44.

My, but they are Good! Those mixed Sweet Pickles at T. S. Brophy & Co's.

Say, have you seen the pretty line of summer hats S. J. Lutz & Co., are displaying? They're nobby, and dressy and the very latest.

BANKRUPT SALE

Notice is hereby given that, by order of the District Court of the United States for the District of Washington, the undersigned Trustee in Bankruptcy, has been ordered to sell all the remaining assets of the Union Lumber and Shingle Company, a bankrupt corporation, and that sealed bids for said assets will be received at the place named below and under the conditions hereinafter stated

Said assets consist of one shingle mill and dry kiln, timber lands, a stumpage contract and other property, situated 3½ miles from Port Angeles, Washington, as follows:

First-group—Shingle mill and dry kiln complete, except that boiler is damaged, with all necessary buildings and ten acres of land on which said mill, etc., are situated, being NE¼ of SE¼ of NW¼ of Section 20, Tp 30 N of Range 6 West, with a miscellaneous lot of mill supplies

Second group—The SW¼ of SW¼ of said Sec 20

Third group—The SE¼ of SE¼ of SE¼ of Sec 19

Fourth group—Stumpage contract on 140 acres of E½ of W½ of said Sec 20. Subject to payment of $200 stumpage and contract expires July 31st, 1906. All said lands being in said Township 30, range 6 west

Fifth group—80 thousand miscellaneous kinds of shingles

Sixth group—About 190 cords of shingle bolts more or less

Bids may be submitted in writing as follows:

First—A lump sum for all the said assets, or

Second—Separate bids for each or any group above mentioned

Bids must be accompanied by certified bank checks for 15 per cent of the amount bid, and the successful bidder must pay the balance of his bid in cash on demand after awarded to him or forfeit his check. Checks accompanying rejected bids will be returned to the bidders

The right is reserved to reject any or all bids

Bids must be delivered to Hon. John P. Hoyt, Referee in Bankruptcy at Dexter Horton Bank Building, Seattle Washington, at or before noon of Tuesday the 20th day of June, 1905, at which time and place bids will be opened.

For further particulars address

A. D. WILLSON, Trustee.
Port Angeles, Wash.

Date of first publication May 27, 1905

TOM PERRY FOUND DEAD IS HIS CABIN

Late last evening word reached the city of the death of Tom Perry. He was found dead in his cabin on the Upper Elwha yesterday evening, when the body was yet warm. No particulars are yet at hand. Mr. Peter Chambers left at 11 o'clock to bring in the body and at this writing, 9:30, has not yet arrived.

Tom was born in New Orleans some 60 odd years ago, and has been a resident of the Sound country over 30 years. He was a genial good-natured old bach, who despite his one great weakness was well-known and well liked.

Attorney Richardson returned Tuesday from a successful fishing trip to Beaver Lake. Mr Richardson is much provoked at the local steamship company. Last week he sent up the finest of his catch carefully packed. The package was carried by and later thrown overboard, and now Mr Richardson wants to know why

The Filion Mill bought a large donkey engine from the railroad company this week and in taking it up Tumwater Hill, dumped it into the creek. It is now being taken out.

Get your photo supplies at Fulmer's studio. Full line of anti-Trust goods.

The very latest patterns in made to order clothing. Step into S. J. Lutz & Co.'s brick stores and leave your measure and order.

The laxative effect of Chamberlain's Stomach and Liver Tablets is so agreeable and so natural that you do not realize it is the effect of a medicine. For sale by W J Mathewson.

Lost,—Lady's Gold Watch, near Baptist church. A liberal reward for its return to Miss Andie Duncan, or to this office.

Notice.

In the Superior Court of the State of Washington in and for Pierce county.

In the matter of the estate of Rudolf Ridtsfeld, deceased.

Notice is hereby given, that the undersigned administrator of said estate, pursuant to an order of the Superior Court of Pierce county, Washington, duly made and entered in the above entitled cause, will sell the property hereinafter described at private sale and that bids or offers in writing for the purchase of said premises shall be filed with said administrator at the office of Boyle & Warburton, No. 310 Fidelity building, in the city of Tacoma, Pierce county, Washington, and said bids or offers will be received up to 10 o'clock a. m., on the 29th day of May, 1905, at said No. 310 Fidelity building, in said city of Tacoma, and that said sale will be made on said 29th day of May, 1905, subject, however, to confirmation by the Judge of the Superior Court of Pierce county, Washington, before whom said cause is pending. The premises referred to are described as follows:

The South half (S½) of the Northeast quarter (NE¼) and the North half (N½) of the south east quarter (SE¼) Section 18, tp. 30 North Range 14 in Clallam county, Washington,

The undersigned reserves the right to reject any and all bids.

BEN. FRAZER, Administrator of the estate of Rudolf Ridtsfeld, deceased.

Summons for Publication

In the Superior Court of the State of Washington for Clallam county.

William A. Rogers, Plaintiff,
vs
Emma Rogers, Defendant

The State of Washington, to said Emma Rogers, Defendant:

You are hereby summoned to appear within sixty days after the date of the first publication of this summons, to-wit, within sixty days after the 20th day of May, 1905, and defend the above entitled action in the above entitled court, and answer the complaint of the plaintiff and serve a copy of your answer upon the undersigned attorney, at his office below stated; and in case of your failure so to do, judgement will be rendered against you according to the demands of the complaint, which has been filed with the clerk of said court. The object and purpose of this suit is to obtain by plaintiff an absolute divorce from you

A. A. RICHARDSON, Attorney for Plaintiff
Post Office address, Port Angeles Clallam County, Washington.

Date of first publication May 20, 1905.

McKEE & LaFLOWER
Funeral Directors and Embalmers

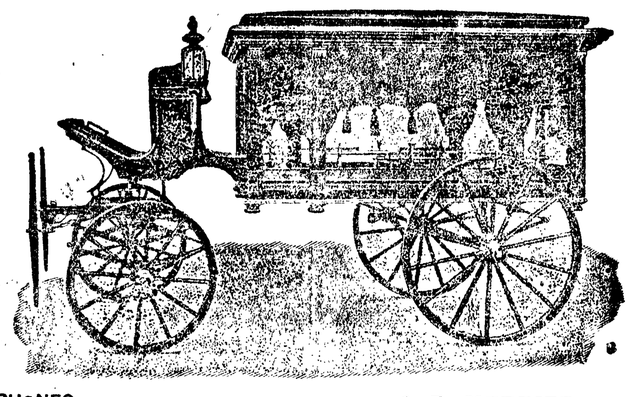

PHONES
LAFLOWER 108
McKEE 105
CITY OFFICE 7

LADY ATTENDANTS

C. F. MERRITT,
Manager City Office